

SKETCHES
FOR
COTTAGES, COUNTRY RESIDENCES ETC.
BY
R. NORMAN SHAW R. A.
AND
ERNEST NEWTON ARCHT.

Cornell University Library

A. 10.040

Cornell University Library
NA 7132.S53

Sketches for cottages and other building



3 1924 015 430 501 886



Cornell University Library

The original of this book is in
the Cornell University Library.

There are no known copyright restrictions in
the United States on the use of the text.



S KETCHES FOR **C**OTTAGES
AND OTHER BUILDINGS:

DESIGNED TO BE CONSTRUCTED IN THE PATENT
CEMENT SLAB SYSTEM OF W. H. LASCHELLES.
121 BUNHILL ROW, FINSBURY, LONDON, E.C.

From sketches and notes by

R. NORMAN SHAW, R.A.

and

ERNEST NEWTON ARCHT.

LONDON.

Published by B. T. Batsford, 52, High Holborn.

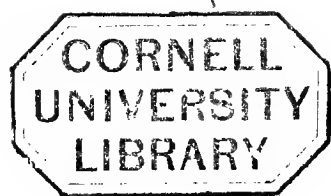



Paris

17 June 1878.

My dear Mr Lascelles,

His Royal Highness
The Prince of Wales desires
me to inform you that he
has had much pleasure
in accepting the Presentation
Copy of Mr Shaw's Designs for
Collage which you have had
the goodness to present for
His Royal Highness's acceptance

Believe me my dear

Mr Lascelles very truly

Yours

J. Lubbock

W. A. Lascelles

List of Original Designs by R. NORMAN SHAW, R.A.



- No. 1. But and Ben, or two-roomed Scotch Cottage.
2. Double But and Ben, two rooms in each.
3. Two-storied double But and Ben, four rooms in each.
4. Country Cottage, on one floor, with four rooms.
5. Superior four-roomed Cottages, in pairs.
6. Pair of four-roomed Workmen's Cottages.
7. Village Cottages, for a street, four-roomed, in pairs.
8. Game Keeper's Cottage with five rooms.
9. Entrance Lodge with five rooms.
10. Group of three Rustic Cottages, four rooms in each.
11. Block of four Cottages, two with five rooms and two with four.
12. Row of five Cottages with four rooms in each.
13. Design for six four-roomed Cottages in a Village street.
14. Shooting Box or small Bungalow Residence, eight rooms.
15. Sea Side Residence or Bungalow, eleven rooms.
- 16.) Middle Class Cottage Residences. Plans and elevations for
- 17.) a pair, with eight rooms in each.
18. Detached three-storey Villa Residence, ten rooms.
19. Small Mission Church for eighty Worshippers.
20. School Chapel for fifty children.
21. Coffee and Entertainment Room at Bromley, Kent.
22. Workmen's Village Hall and Club.
23. Billiard and Smoking Room.
24. Boat House.
25. Small Stable with Coachmen's Cottage.
26. Cottage Hospital, two large and two small Wards.
27. Alms Houses, block of eight, with two rooms each.
28. Shops for a Village Street.

LIST OF ORIGINAL DESIGNS.



- No. 29. A Country House and Stables.
- 30. A Small Hotel.
- 31. A House for a County Town.
- 32. A Family House.
- 33. Pair of Semi-detached Houses.
- 34. A Small Country House.
- 35. A Villa.
- 36. A Half-timbered House.
- 37. A Country House.
- 38. A Roadside House.
- 39. A House by the Sea.
- 40. A Riverside House.
- 41. A House for the Midlands.
- 42. A Country House by the Thames.
- 43. A Double Lodge.
- 44. A Surrey House.



“But and Ben” or Workman’s Cottage.

SINGLE.

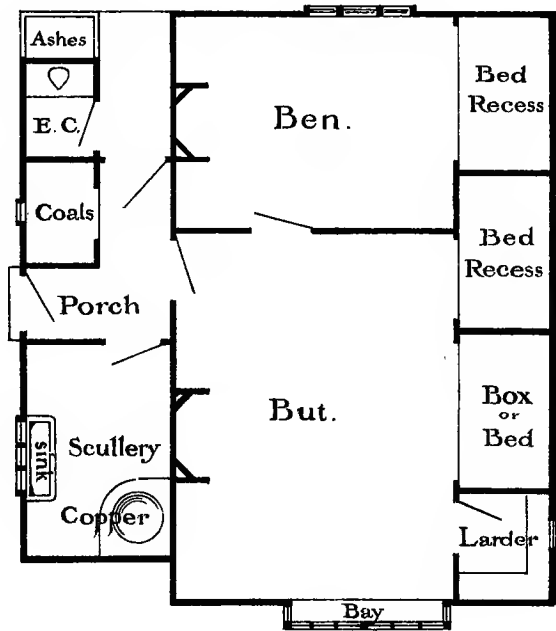

Ground plan.

MAURICE B. ADAMS. DELT

Section.

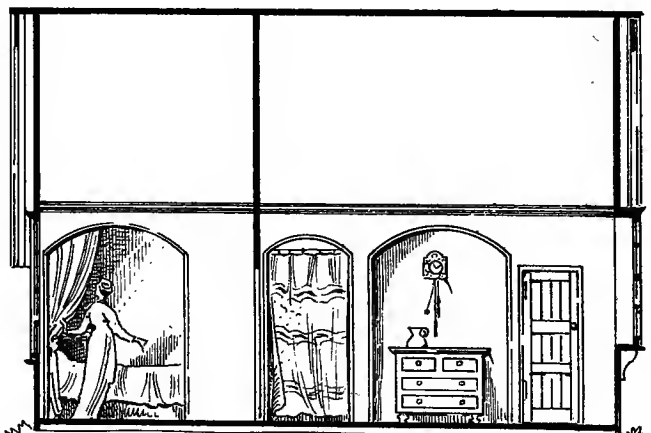

Scale of feet.



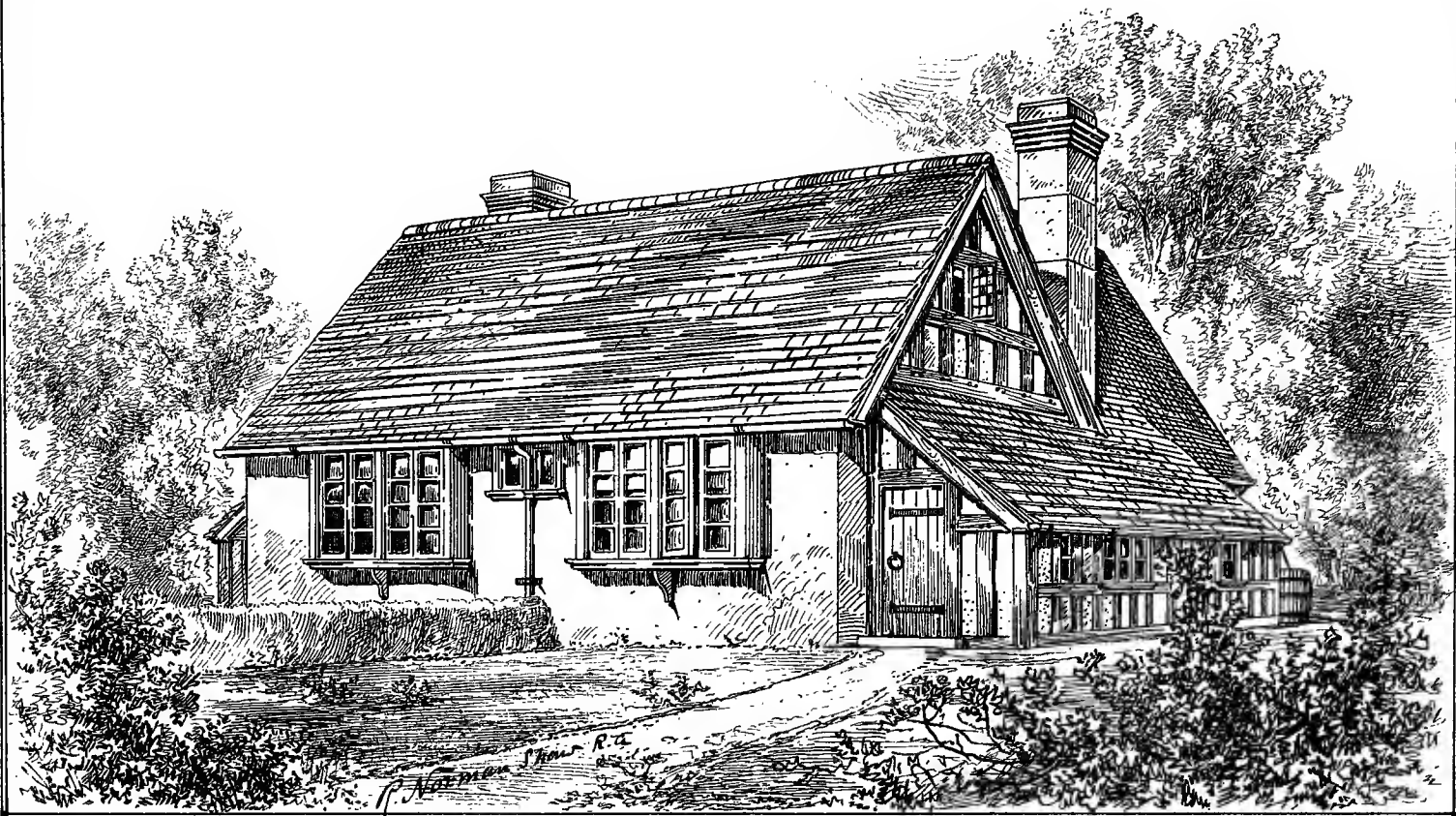

"But and Ben" or Labourer's Cottage. DOUBLE.

Ground plan.

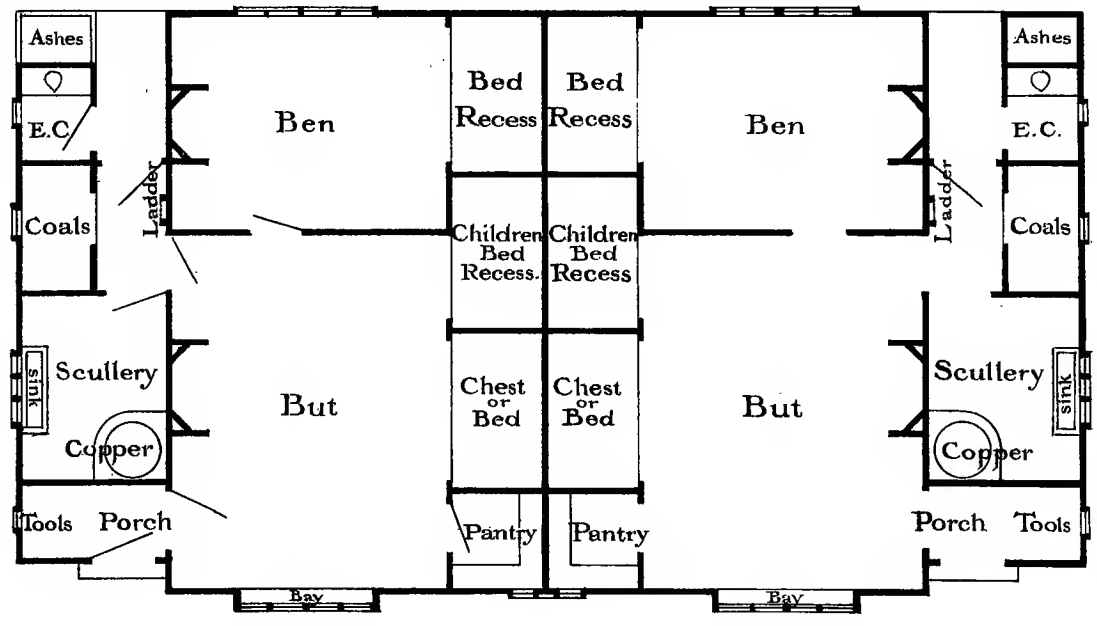

Lumber Room in Roof of these Cottages

Scale of feet.

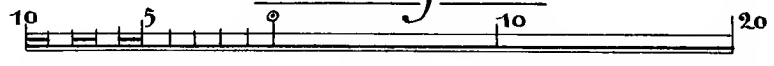

MAURICE B. ADAMS, DELT.

Photo-lithographed & Printed by James Akerman, 6, Queen-Square, W.C.

R. Norman Shaw, R.A. direct

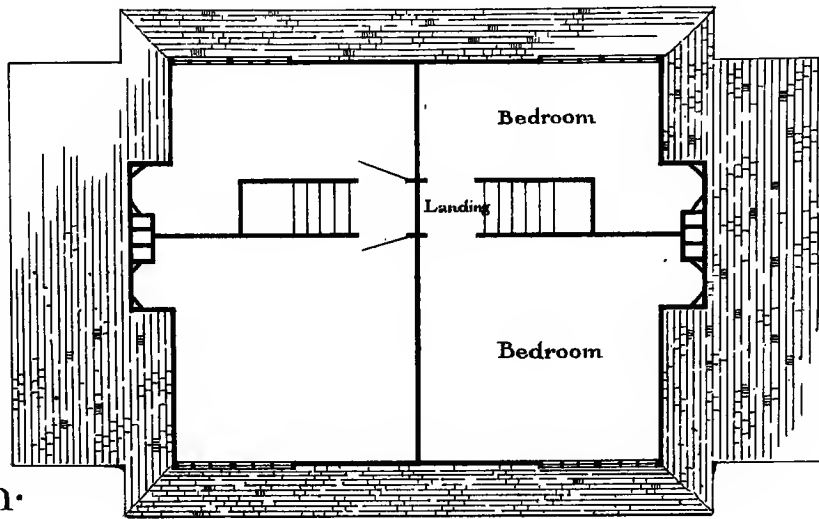

Bedroom Plan.

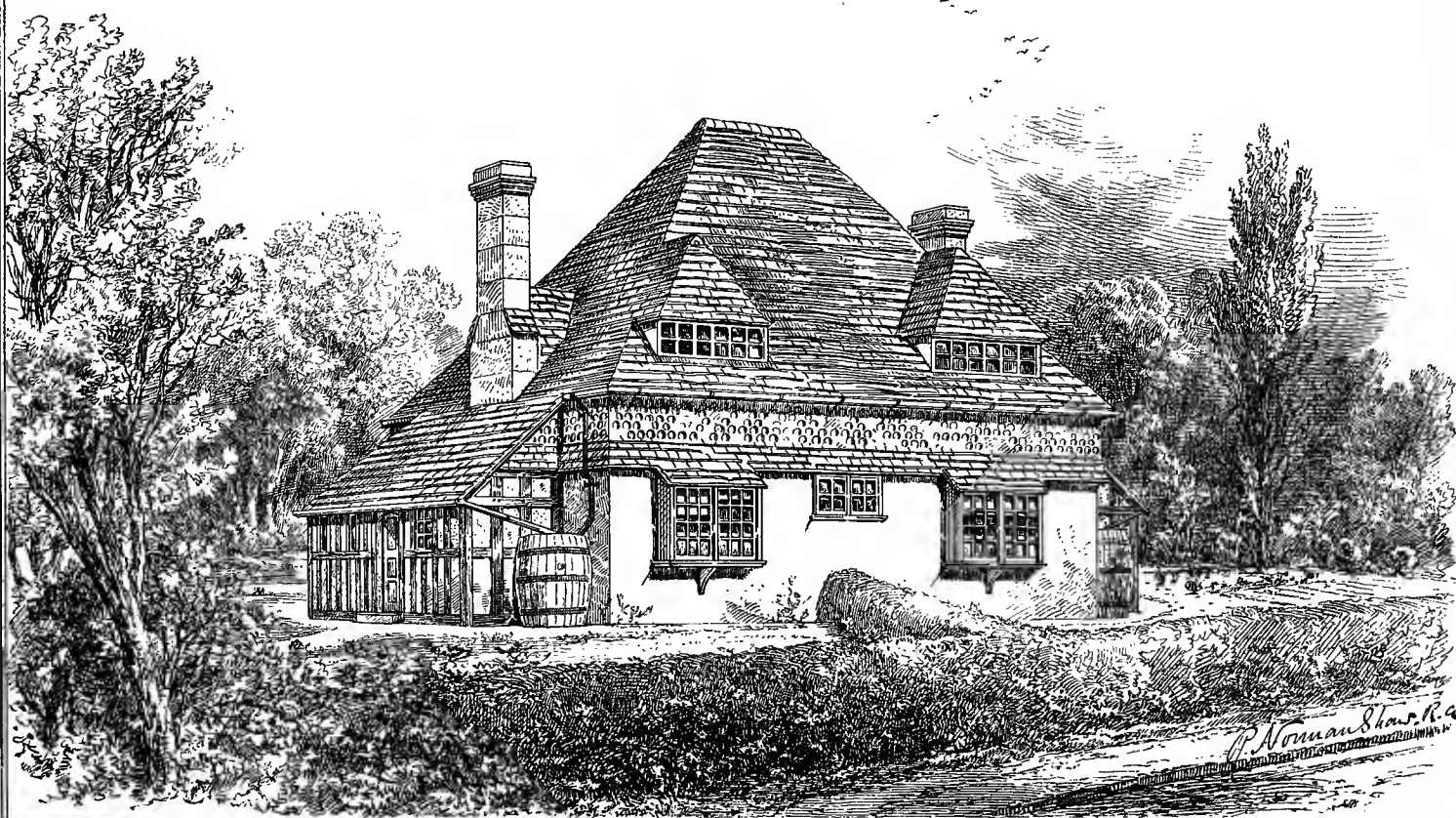

Double "But & Ben" Cottage having an upper floor.

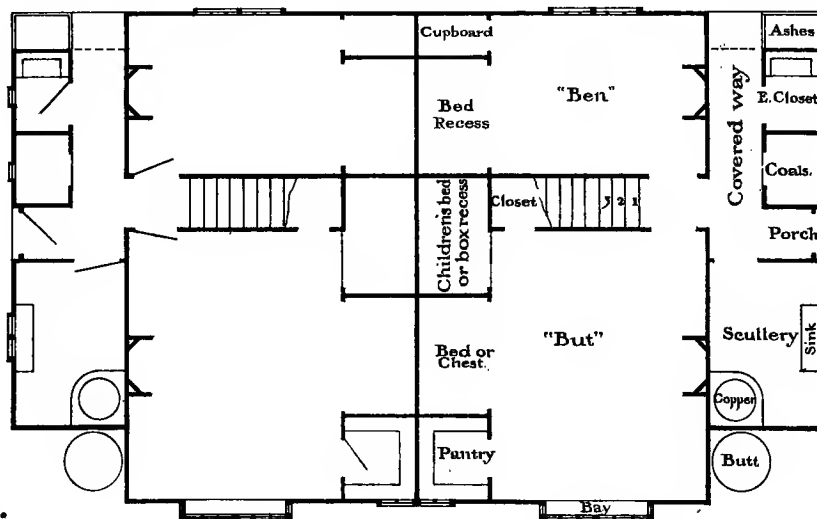

Ground Plan.

Scale of feet. 10 5 0 10 20

MAURICE B. ADAMS. DEL.

Photo Lithographed & Printed by James Akerman, 6, Queen Square, W.C.

R. Norman Shaw, R.A. direct



Workman's Cottage on one floor.

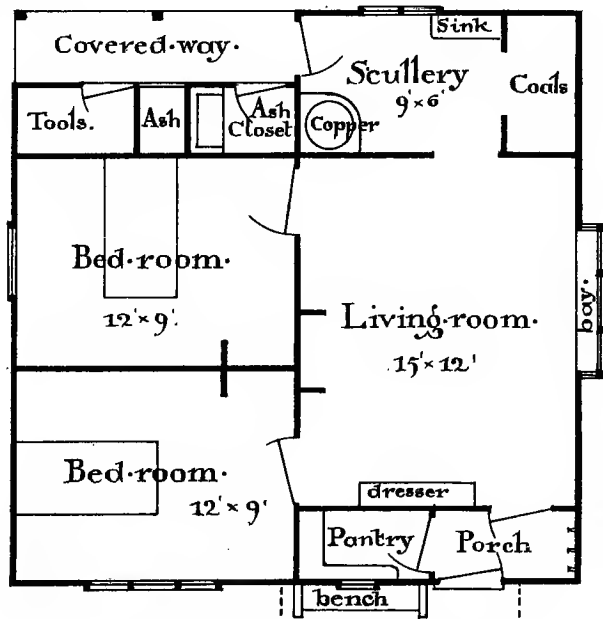

Ground plan.

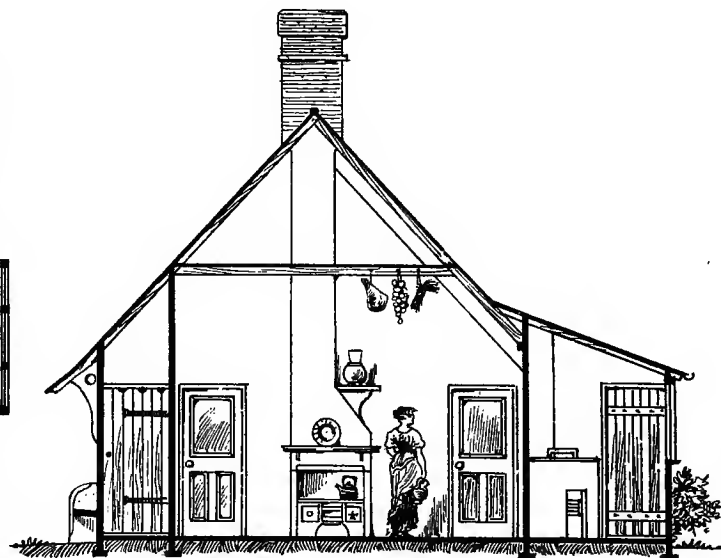

Section.

Scale of.

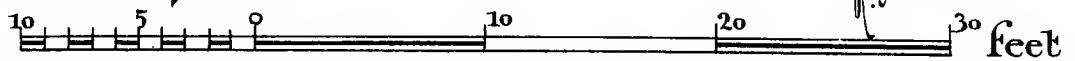

MAURICE B ADAMS DEL.

R. Norman Shaw, R.A.

Photo-Lithographed & Printed by James Akerman, 6, Queen Square, W.C.

R. Norman Shaw, R.A. direct

Published by W. H. Lascelles, 121, Bunhill Row, London

1st May, 1878.

Ground plan.

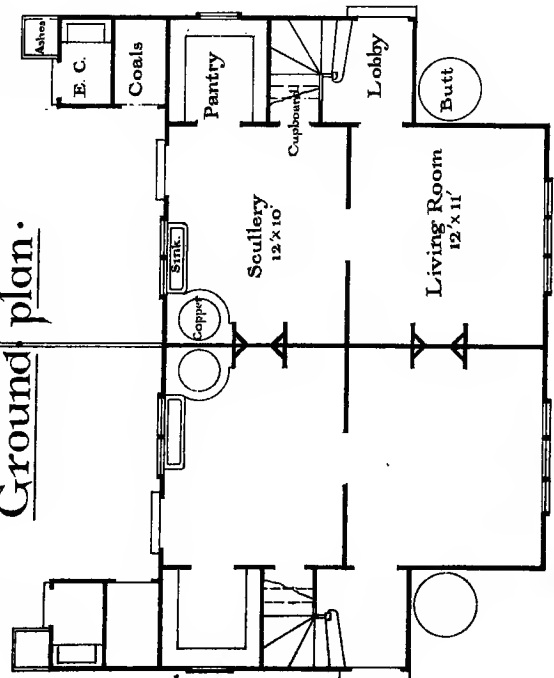

Pair of Workman's Cottages.

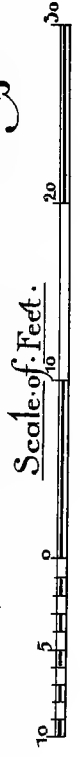

Bedroom plan.

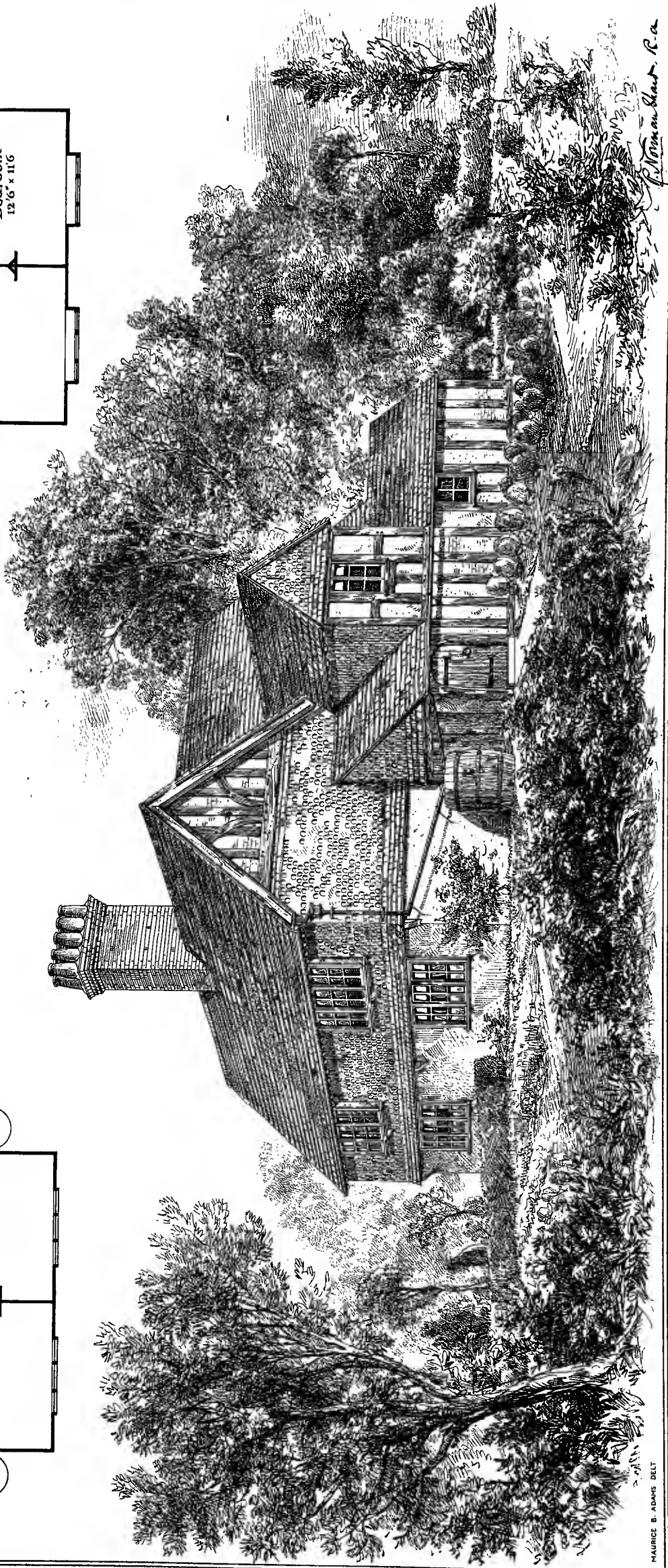
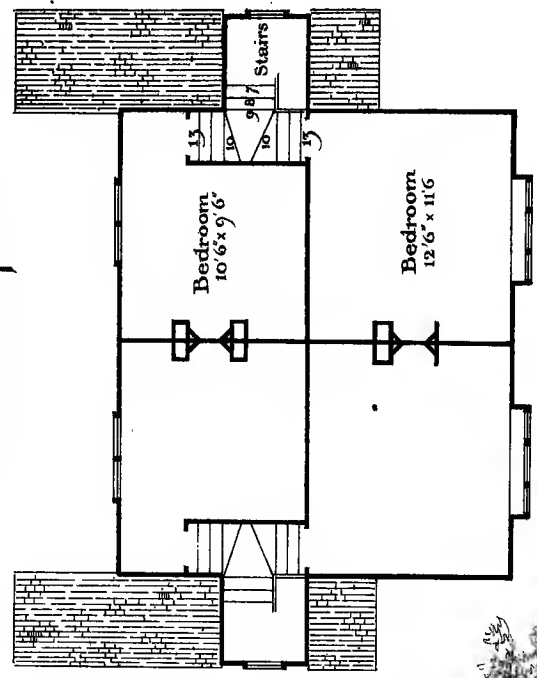

R. Norman Shaw, R.A.

MAURICE B. ADAMS DELT

Photo Lithographed & Printed by James Akerman, 6 Queen Square, W.C.

Published by W.H. Lascelles, 121, Bunhill Row, London.

1st May, 1878.

R. Norman Shaw, R.A. direct

Pair of Cottages for a Rural Site. Scale 1/30 Feet

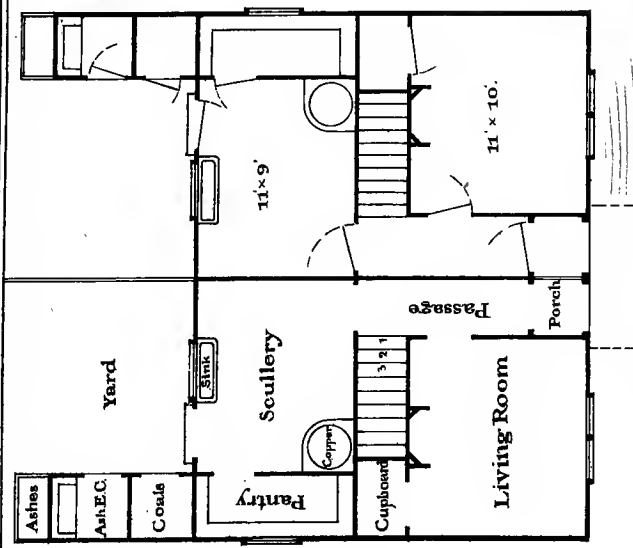

Ground Plan

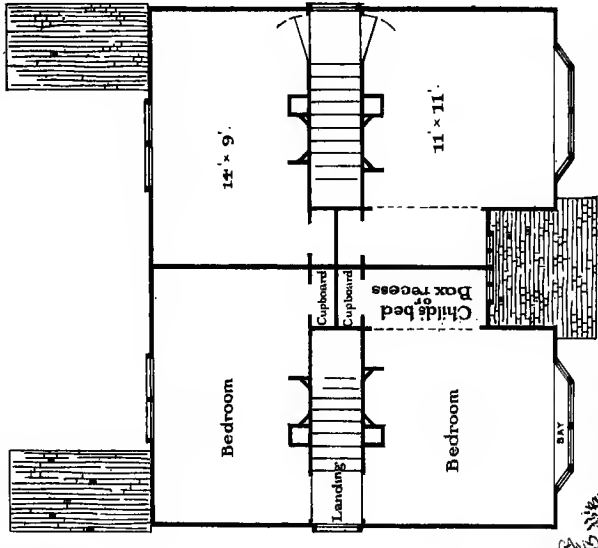

Bedroom Plan



MAURICE. B. ADAMS DEL.

R. Norman Shaw, R.A. direct.

Published by W. H. Lascelles, 121, Bunhill Row, London.

1st May, 1878.

Bedroom

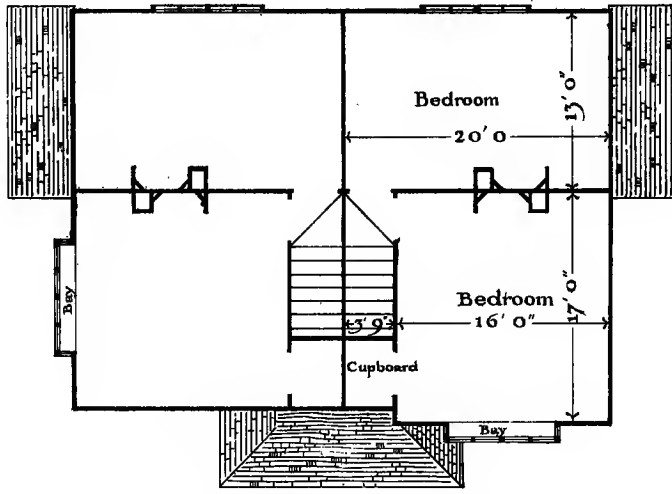

Plan



R. Norman Shaw, R.A.

A Pair of Workmen's Cottages.

for a Village Street.

Ground Plan.

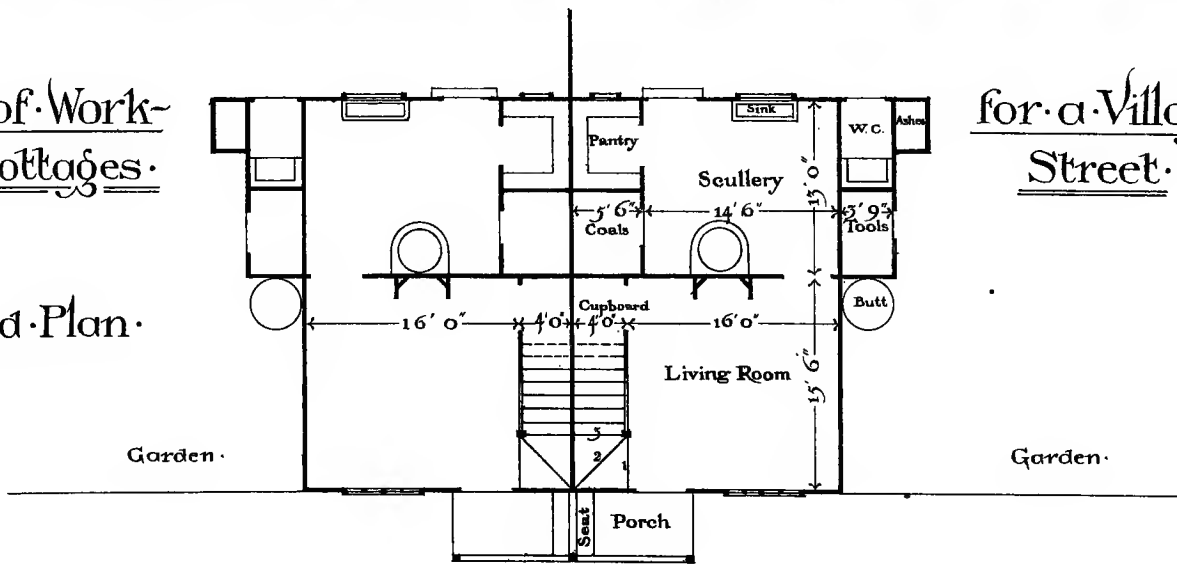

Scale of feet.

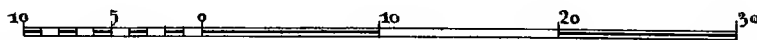

MAURICE & ADAMS DELT

Photo-Lithographed & Printed by James Akerman, 6, Queen Square, W.C.

R. Norman Shaw, R.A. direct

ELEVATIONS ·

Scale of feet

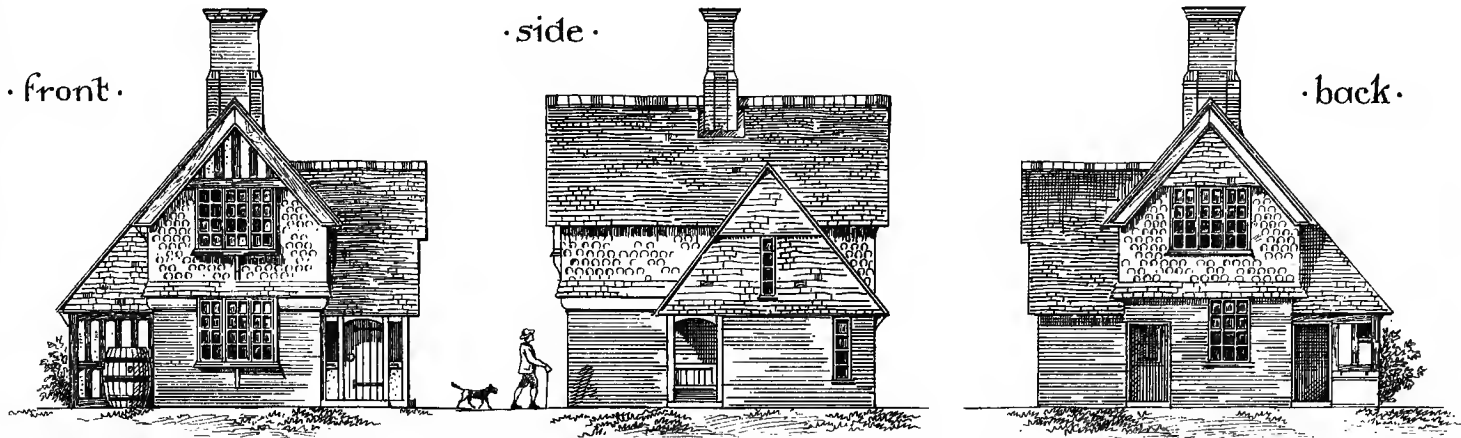

Game-keeper's Cottage.

Ground-plan.

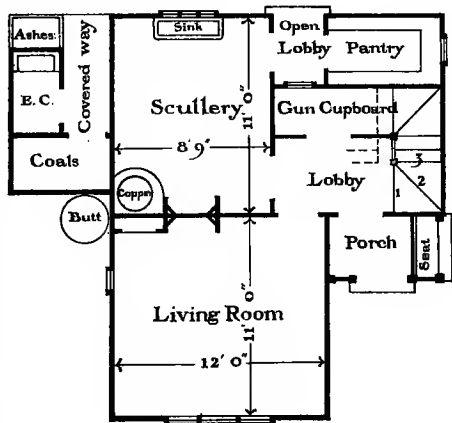

Bedroom-plan.

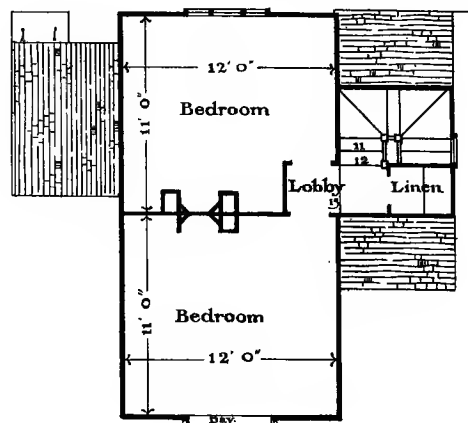

Scale of Feet

MAURICE B ADAMS DELT.

Photo-Lithographed & Printed by James Akerman, 6, Queen Square, W.C.

R. Norman Shaw, R.A. direct

Front.

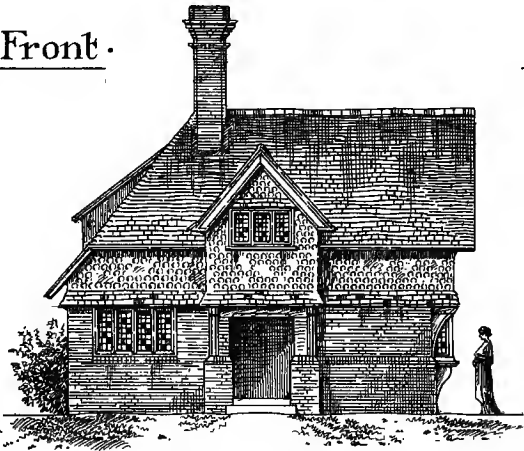

Side.

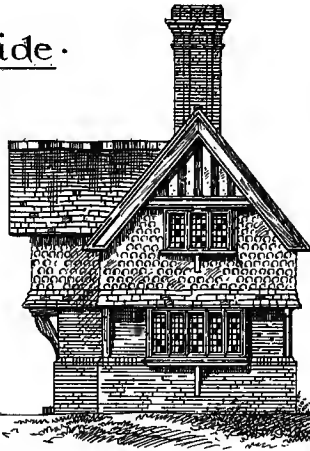

Side.

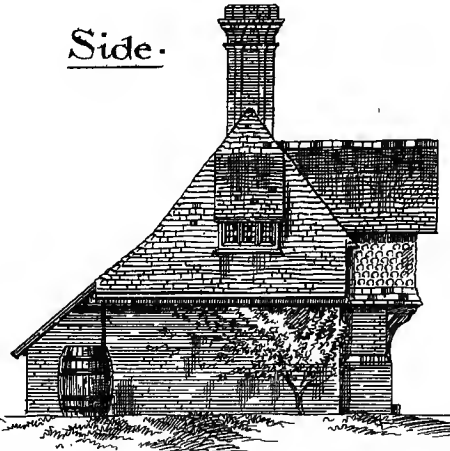

Entrance · Lodge ·

R. Norman Shaw R.A.

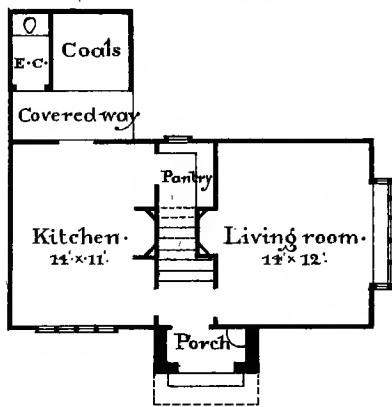

Ground · plan

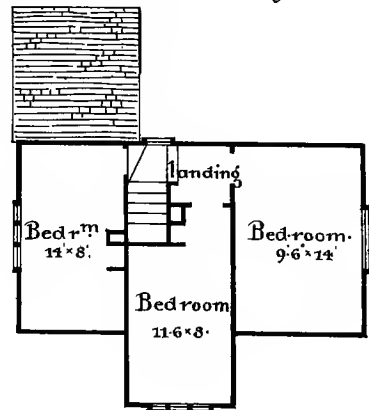

Bedroom · plan.

Scale · of · feet

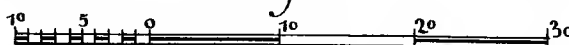

MAURICE B. ADAMS DELT

Photo Lithographed & Printed by James Akerman, 6, Queen Square, W.C.

R. Norman Shaw, R.A. direct.

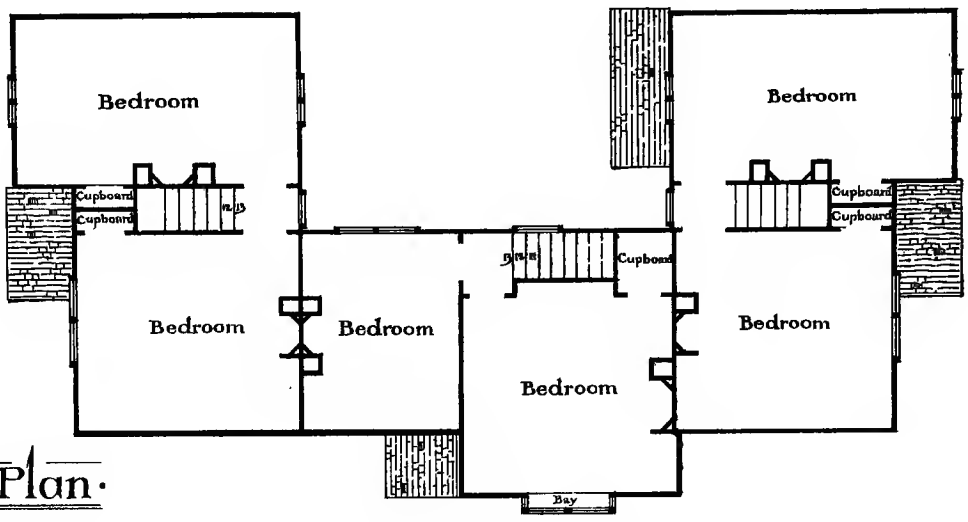

Bed-Room Plan.



Group of Three Cottages.

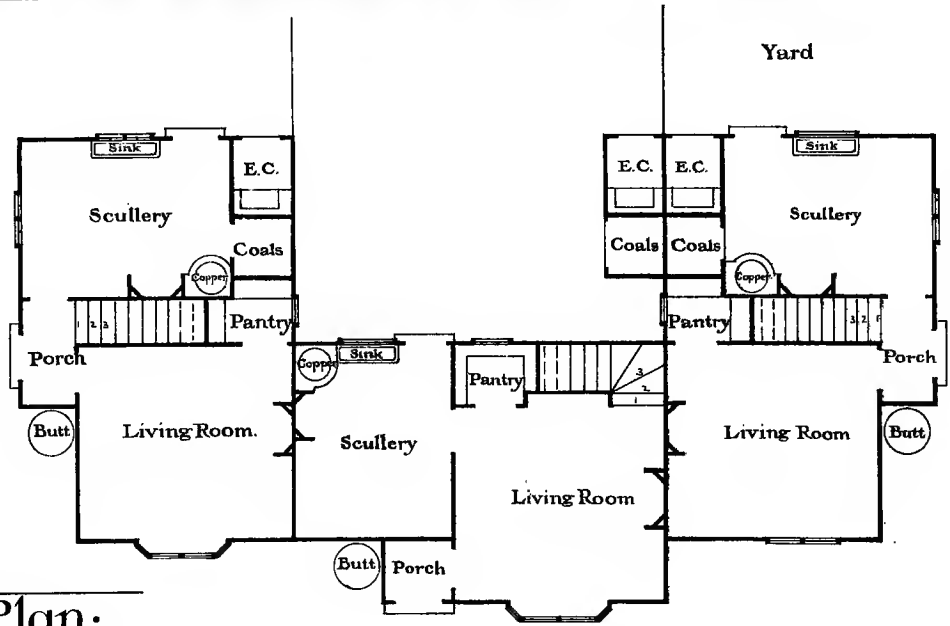

Ground Plan.



MAURICE B ADAMS DEL.

Photo-Lithographed & Printed by James Akerman, 6, Queen Square, W.C.

R. Norman Shaw, R.A. direct

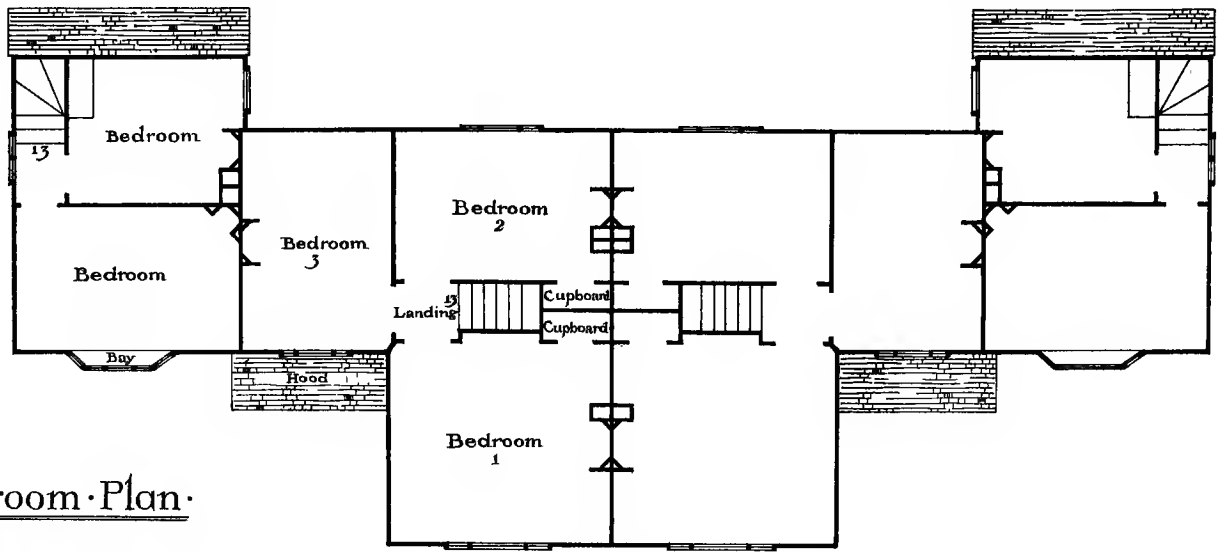

Bed-room Plan.



Block of Four COTTAGES - two having three Bedrooms each.

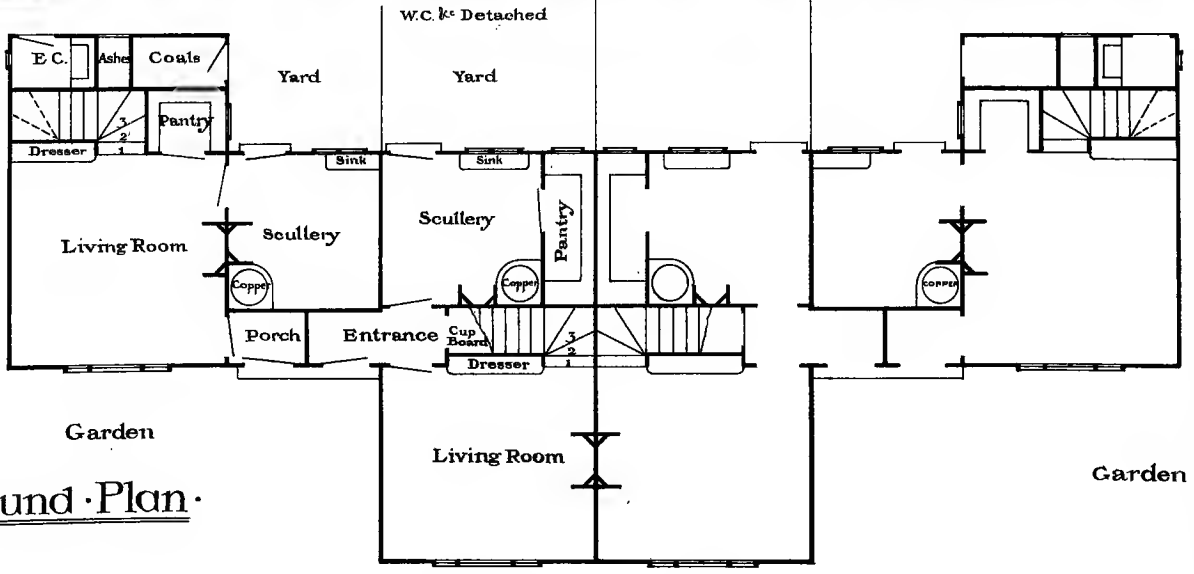

Ground Plan.

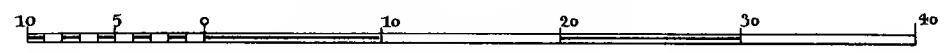

Scale of feet.

MAURICE B. ADAMS DELT.

Photo Lithographed & Printed by James Akerman, 6, Queen Square, W.C

R. Norman Shaw, R.A. direx^t

Bedroom Plan.

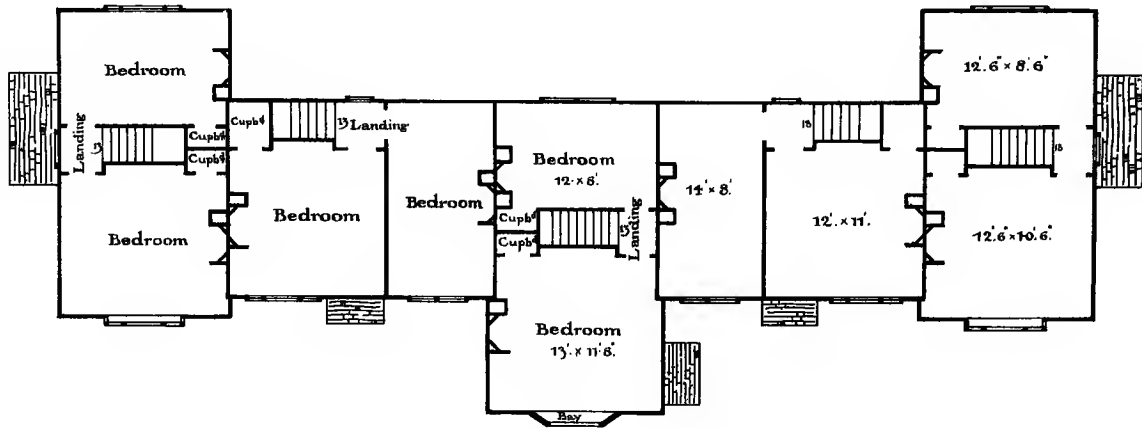

Block of Five Cottages of four rooms each.

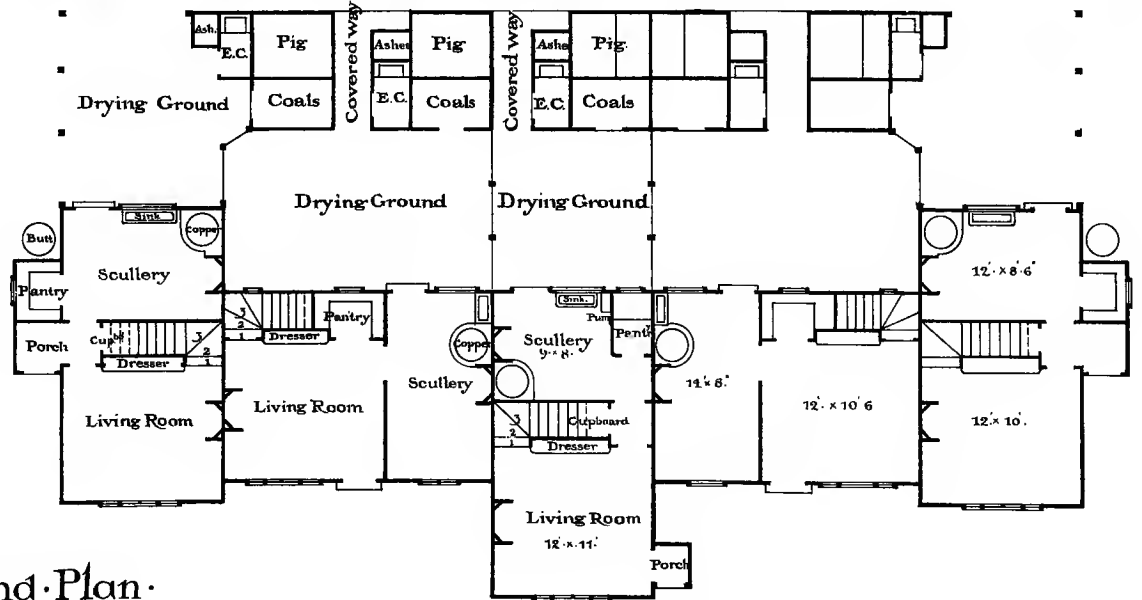

Ground Plan.

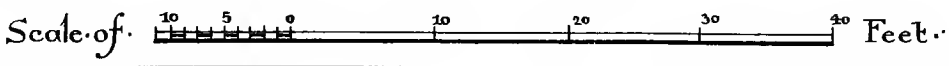

Upper Plan.

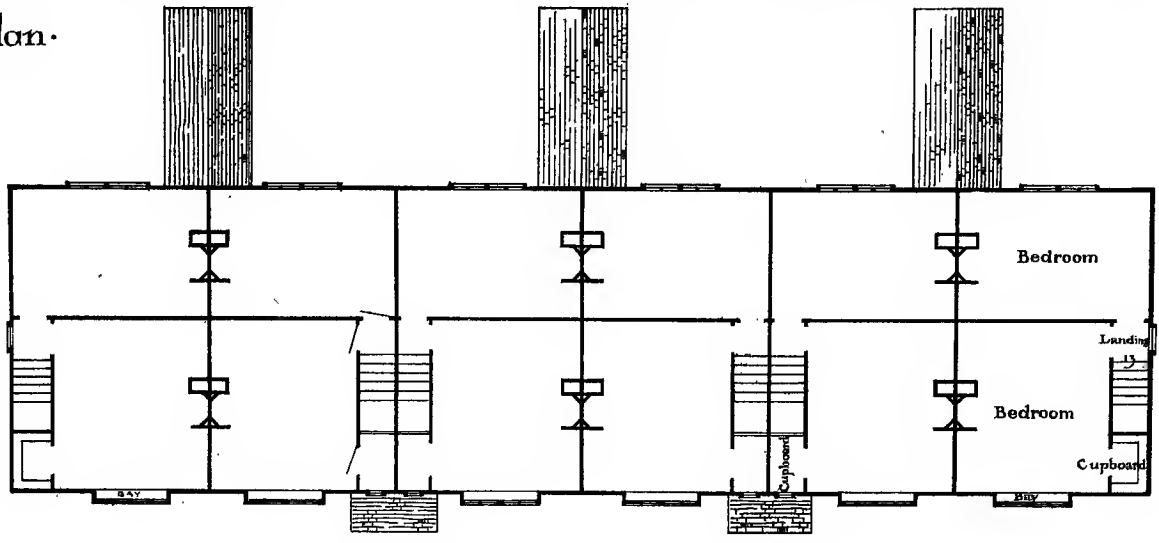

Row of Cottages of four rooms each for a VILLAGE Street.

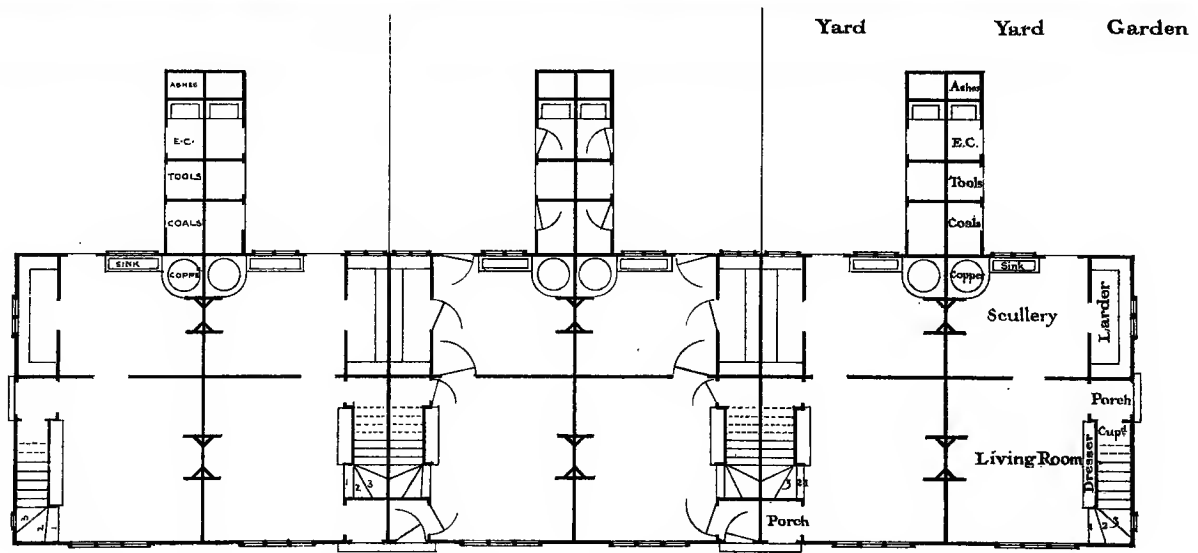

Ground Plan.

Scale of Feet.

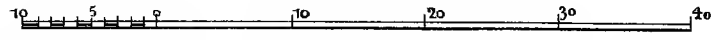

R. Norman Shaw, R.A.

MAURICE B. ADAMS. DEL.

Photo-Lithographed & Printed by James Akerman, 6, Queen Square, W.C.

R. Norman Shaw, R.A. direct

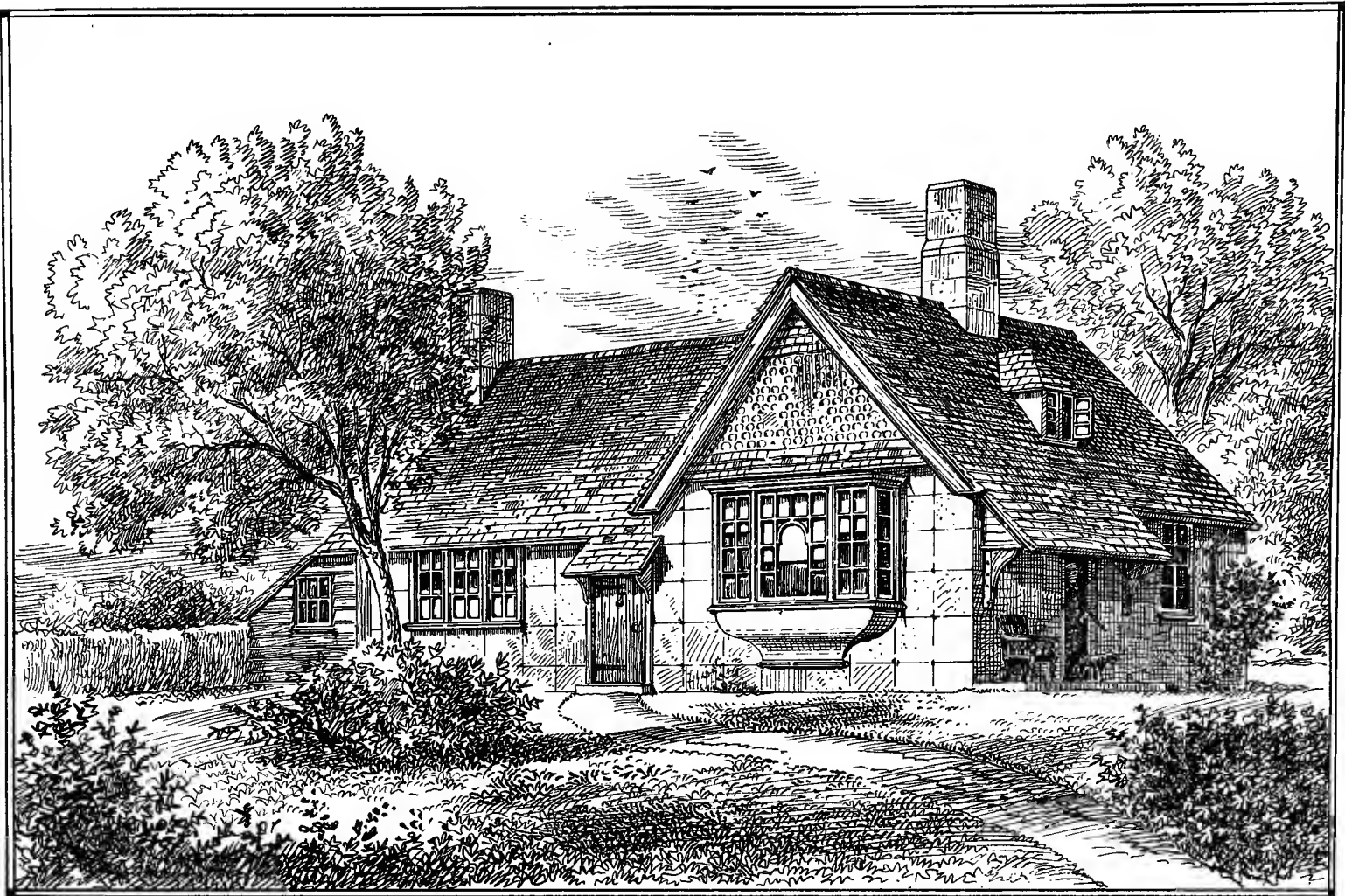

Shooting-Box-or-Small-Bungalow-Residence.

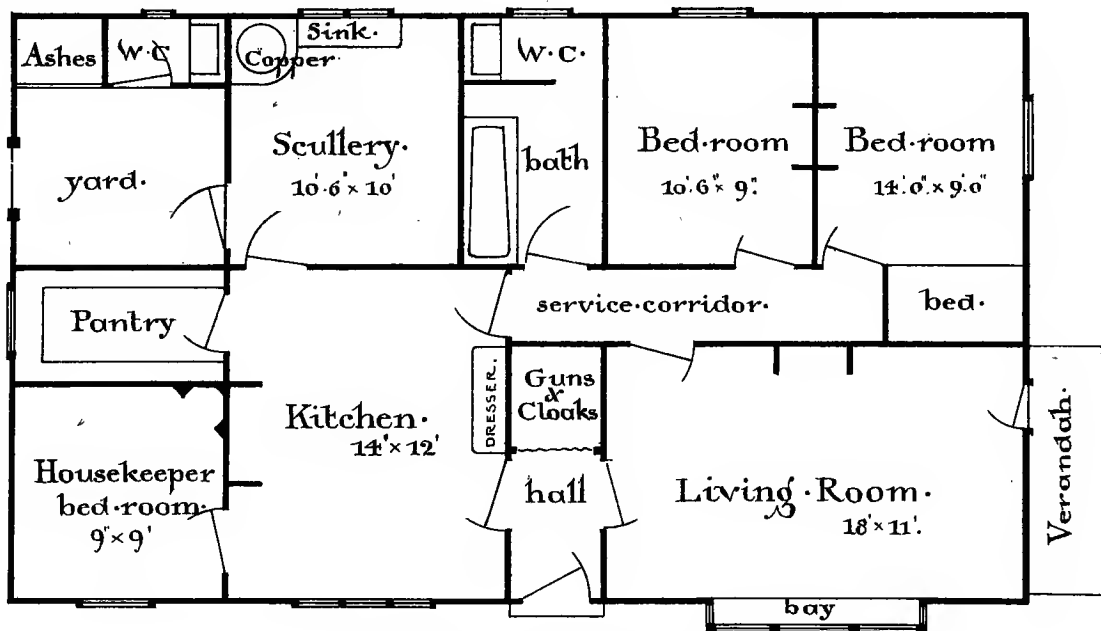

Ground plan

Scale of 10 5 0 10 20 feet

P. Norman Shaw, R.A.

MAURICE B ADAMS DEL. Photo-Lithographed & Printed by James Akerman, 6, Queen Square, W.C. R. Norman Shaw, R.A. direct



Bungalow: Sea side · Cottage · Residence · * view of Sea front ·

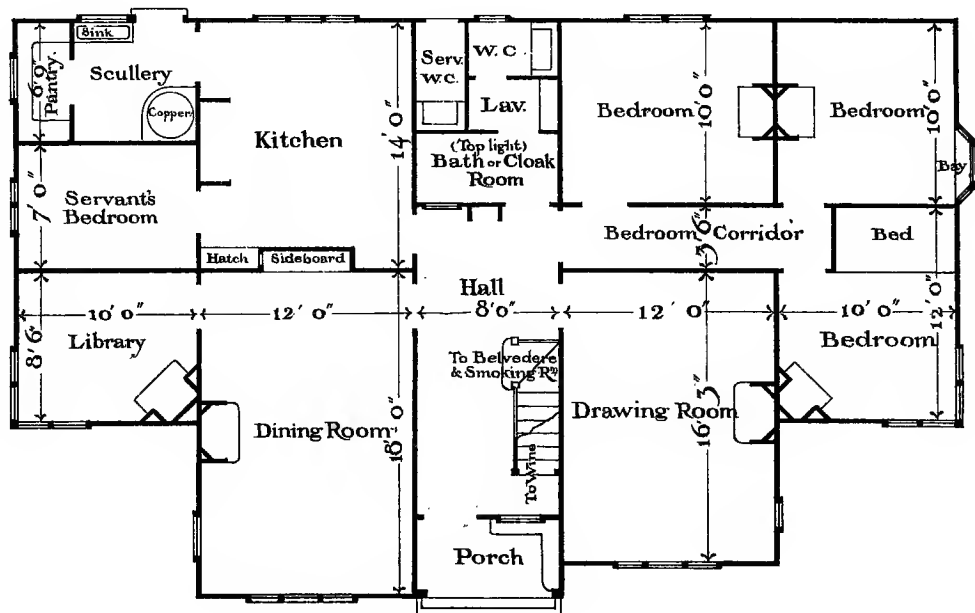

Ground · plan ·

Scale · of · feet ·



MAURICE B. ADAMS DELT.
 Photo Lithographed & Printed by James Akerman, 6, Queen Square, W.C.
 R. Norman Shaw, R.A. direct.

Middle-Class Cottages
Residences

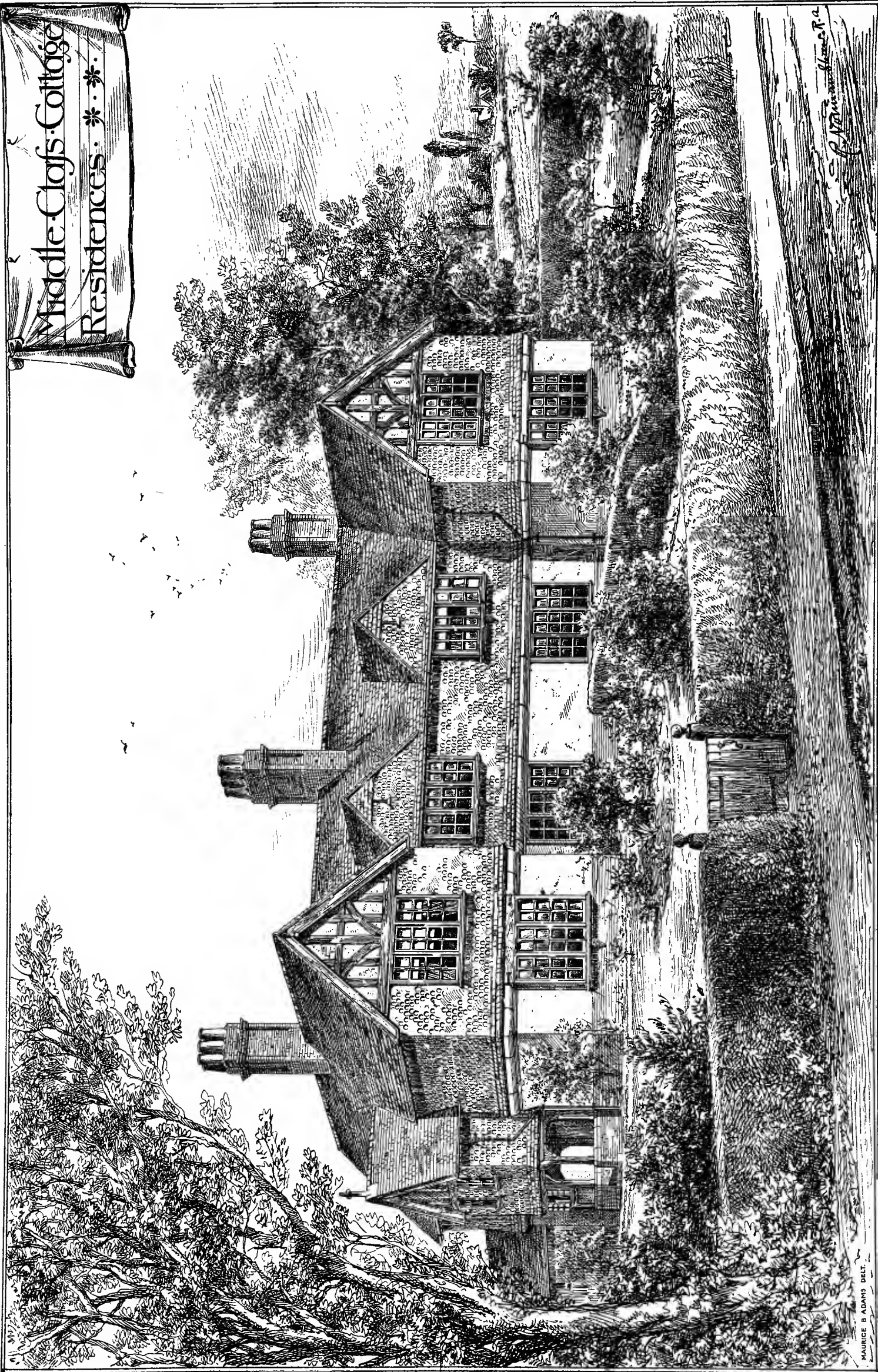

MAURICE B ADAMS DELT.

Photo Lithographed & Printed by James Akerman, 6, Queen Square, W.C.

R. Norman Shaw, R.A. direct.

R. Norman Shaw, R.A. direct.

Published by W. H. Lascelles, 121, Bunhill Row, London.

1st May, 1878.

Bedroom · plan ·

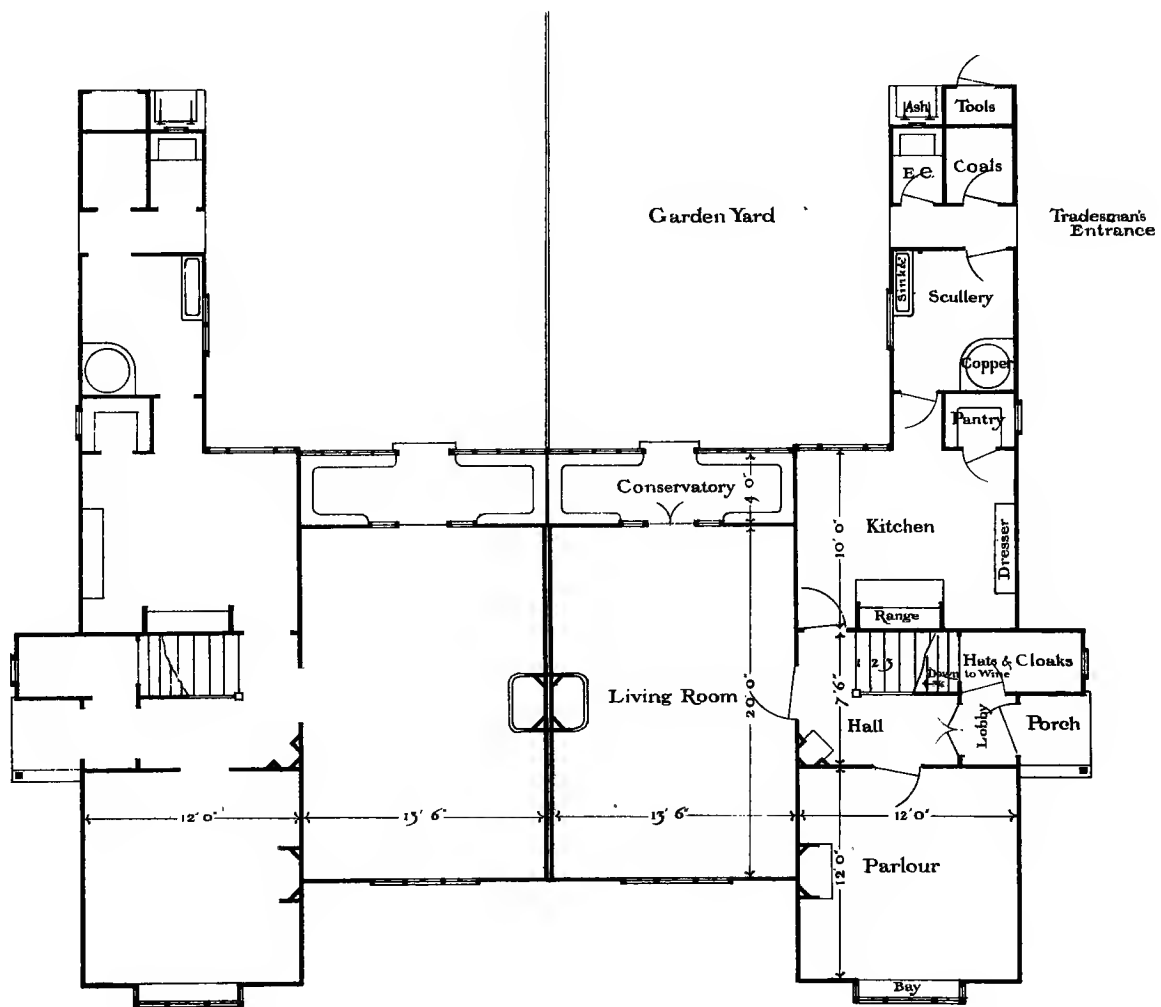
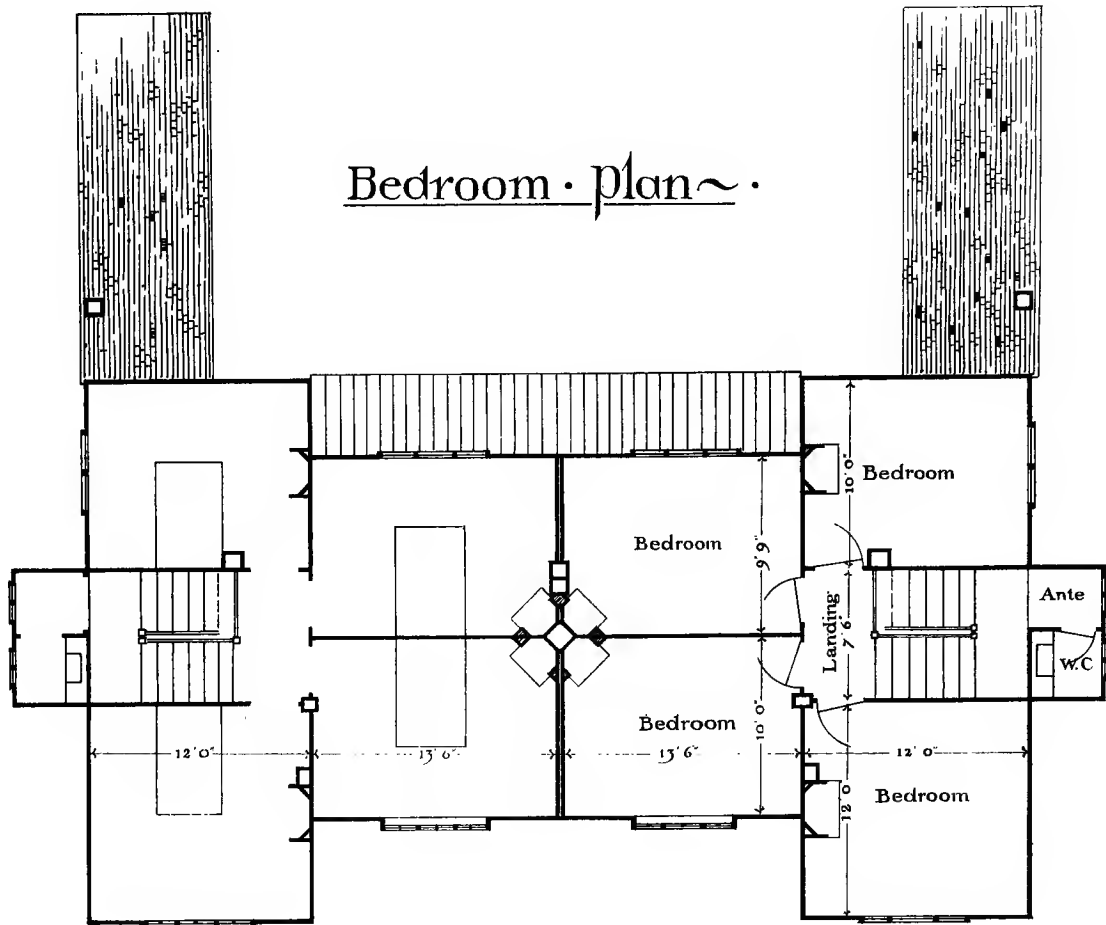

Ground · plan ·

Scale · of · Feet ·

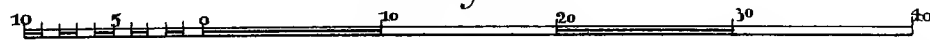

MAURICE B ADAMS DELT.

Middle · Class · Cottage · Residences ·

Photo Lithographed & Printed by James Akerman, 6, Queen Square, W.C.

R. Norman Shaw, R.A. direct.

Published by W.H. Lascelles, 121, Bunhill Row, London.

1st May, 1878.



Small detached Villa Residence

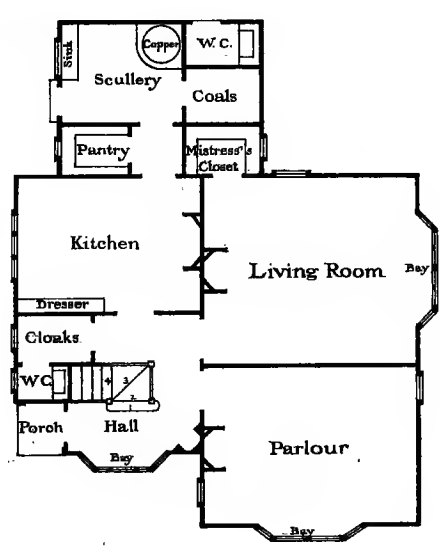

Ground Plan.

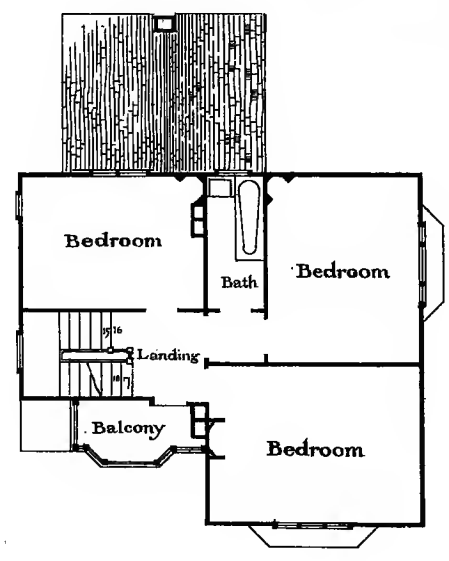

First floor Plan.

Scale of Feet

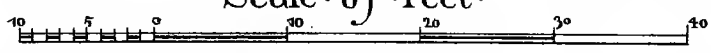

MAURICE S. ADAMS DEL.

Photo-Lithographed & Printed by James Akerman, 6, Queen Square, W.C.

R. Norman Shaw, R.A. direct

Published by W.H.Lascelles, 121, Bunhill Row, London

1st May, 1878.



Small · Mission · Church · for · 80 · Worshippers · P. Norman Shaw. R. A.

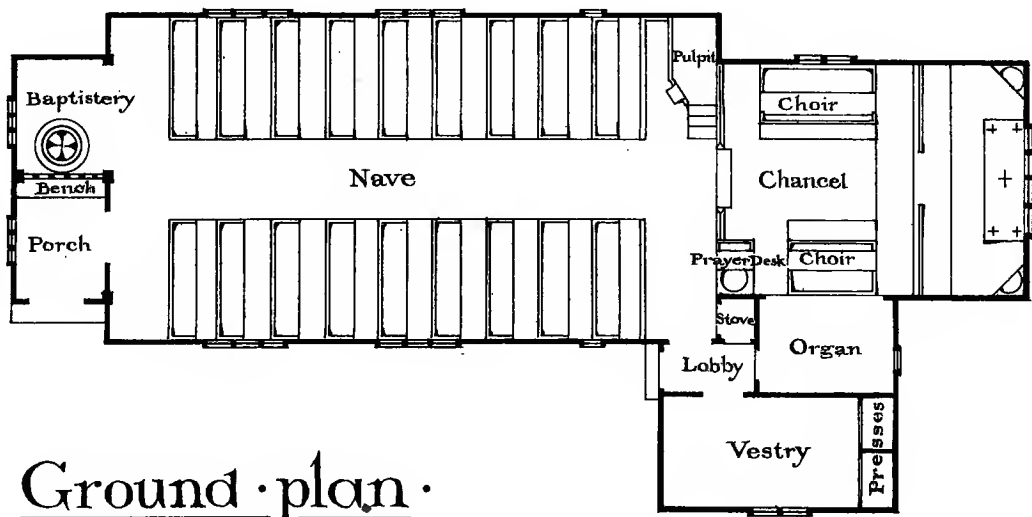

Ground · plan ·

Scale of feet ~

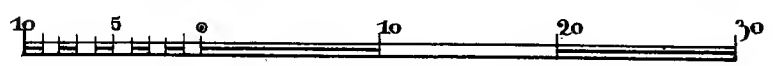

MAURICE B. ADAMS DELT.

Photo-lithographed & Printed by James Akerman, 6, Queen Square, W.C.

R. Norman Shaw, R.A. direct

Published by W. H. Lascelles, 121, Bunhill Row, London.

1st May, 1878.

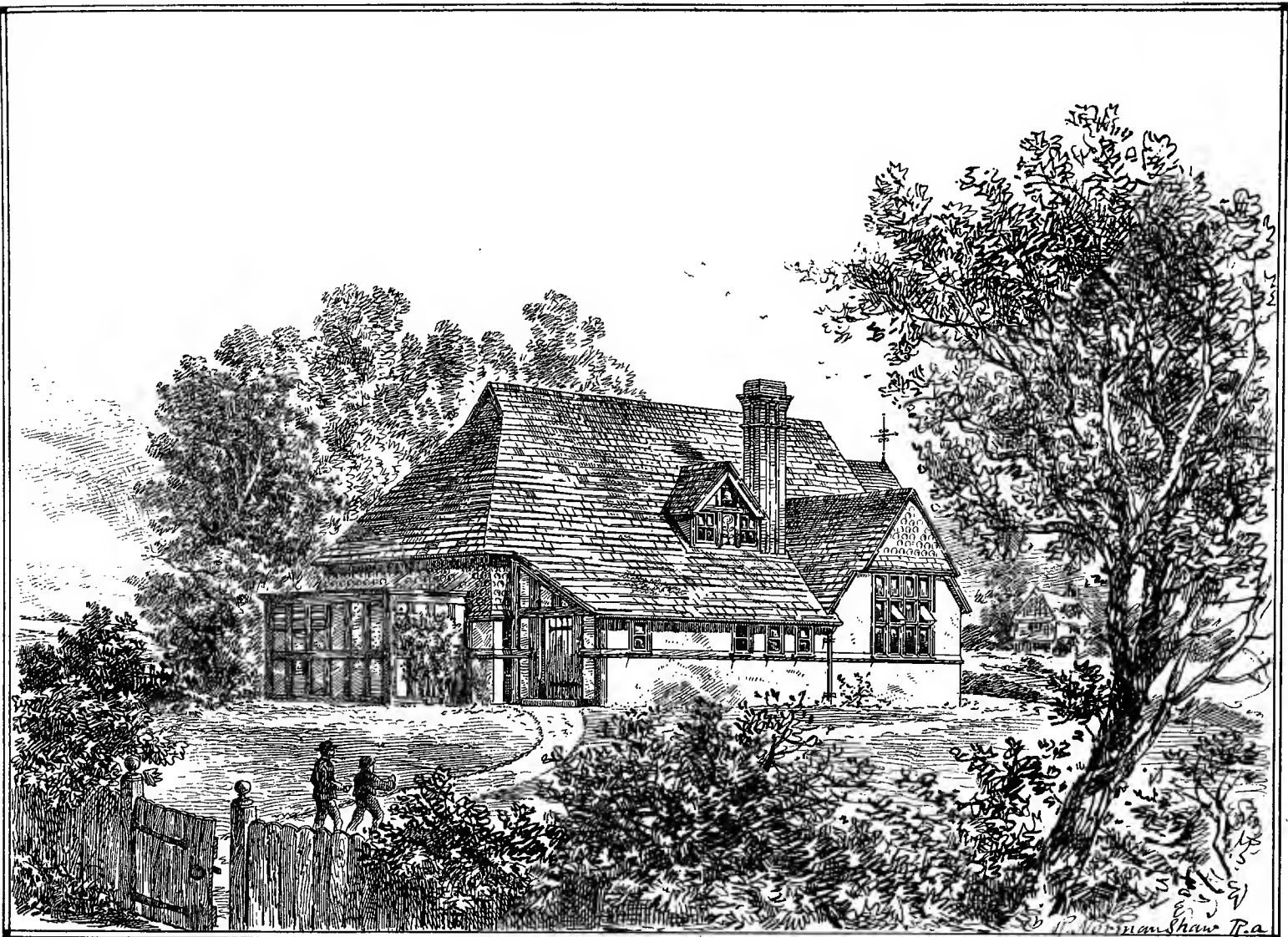

School · Chapel · for · 50 · Children ·

Ground · Plan ·

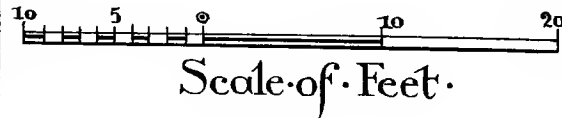
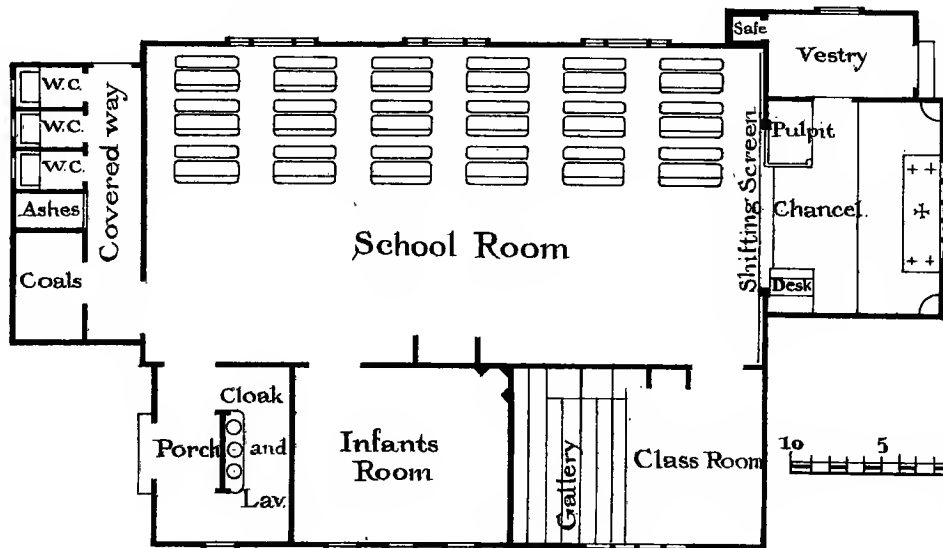
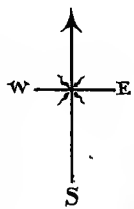

MAURICE, B. ADAMS DELT.

Photo Lithographed & Printed by James Akerman, 6, Queen Square, W.C.

R. Norman Shaw, R.A. direct

Published by W. H. Lascelles, 121, Bunhill Row, London.

1st May, 1878.

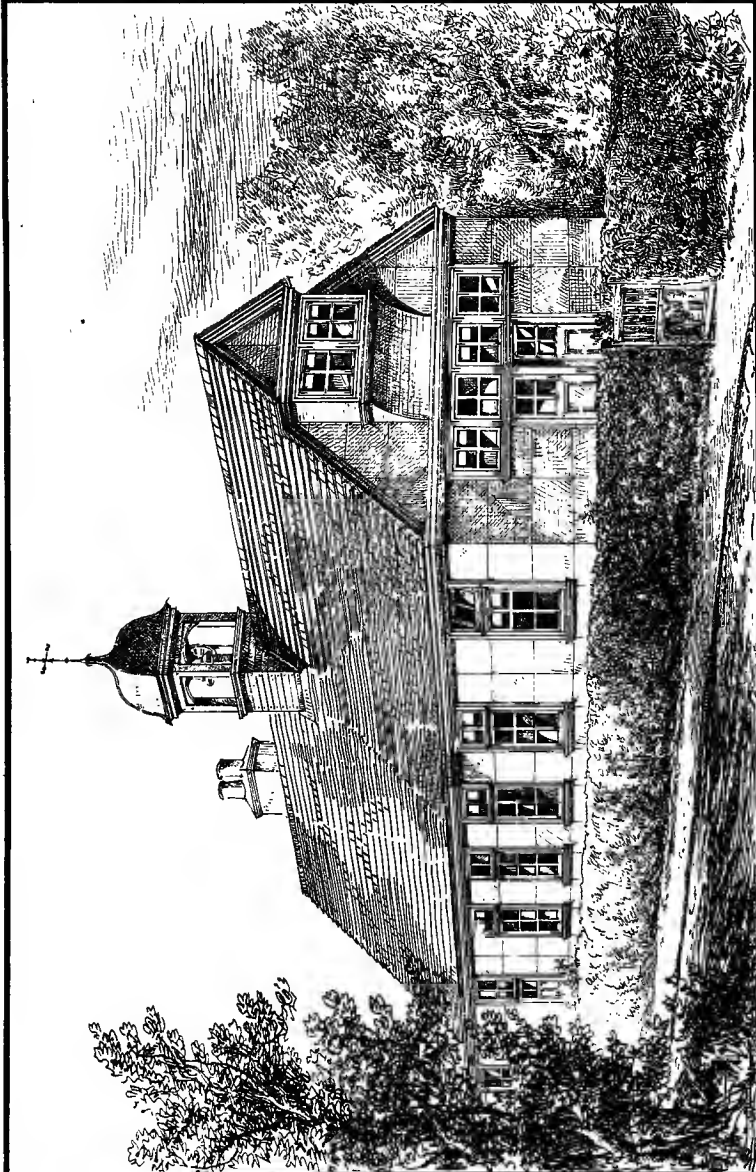

Coffee and Entertainment Rooms . Bromley Kent.

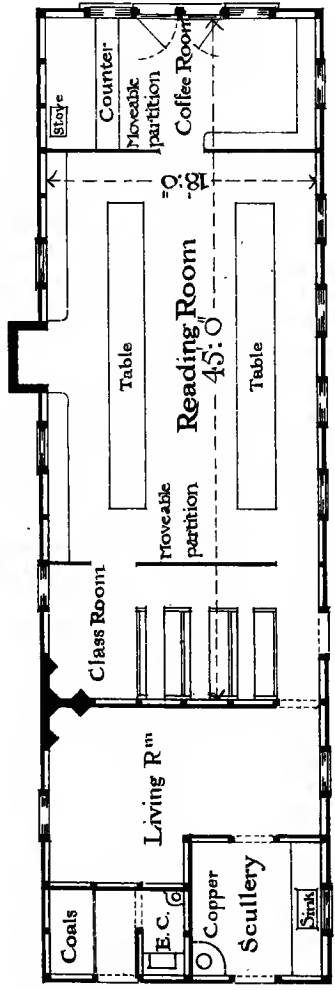

Ground Plan

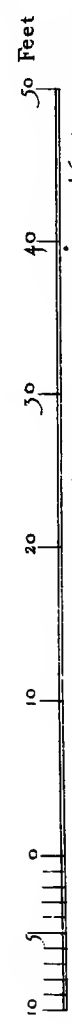

Ernest Newton Wright
Bickley Kent. Jan 1878.

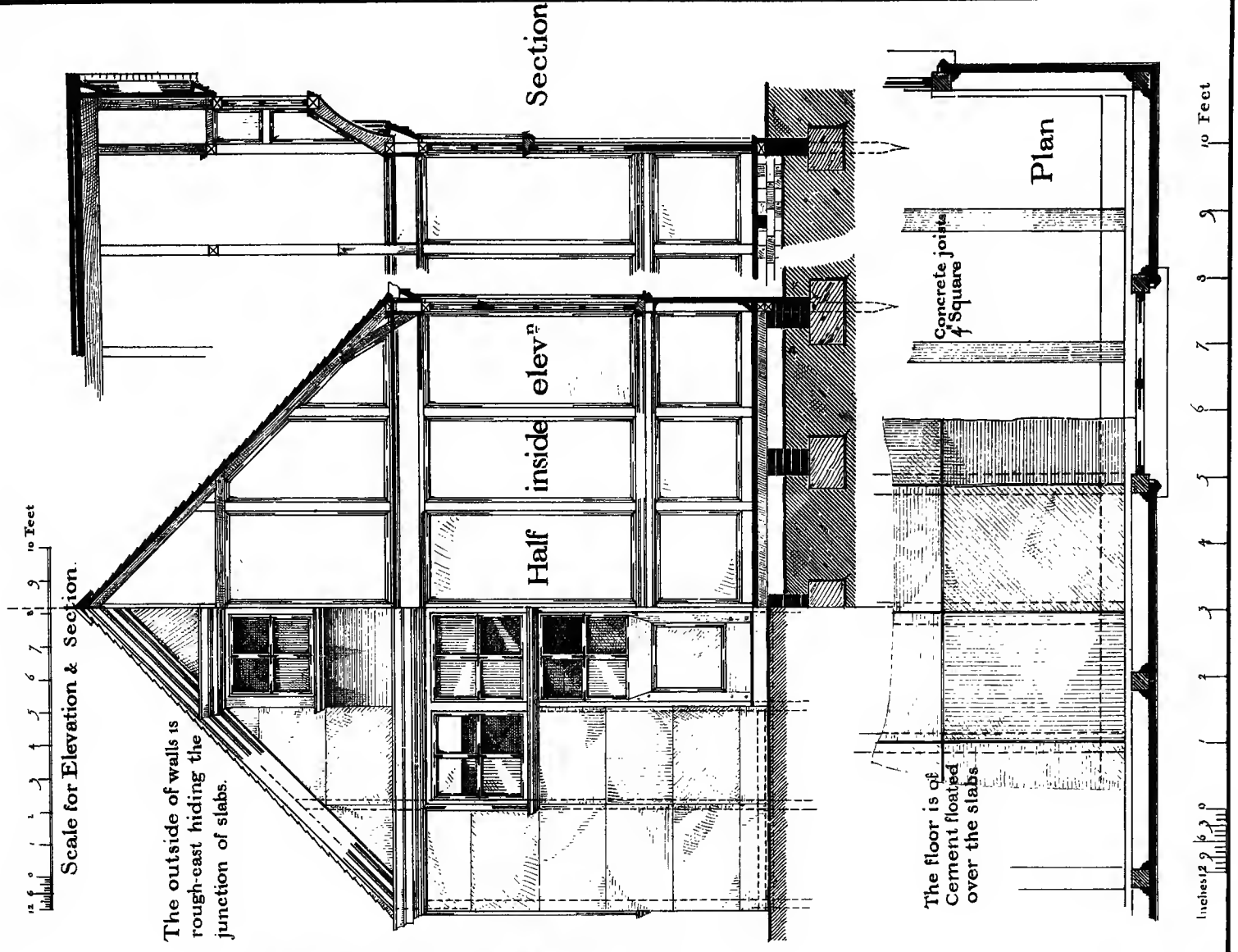

Scale for Elevation & Section.

The outside of walls is rough-cast hiding the junction of slabs.

Section

Plan





Workman's Village Hall and Club.

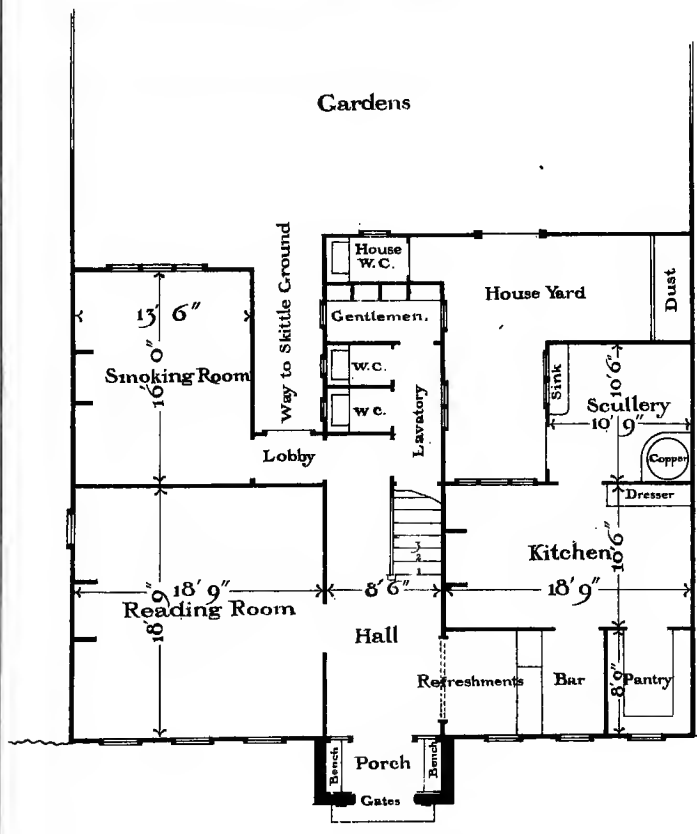

Ground Plan.

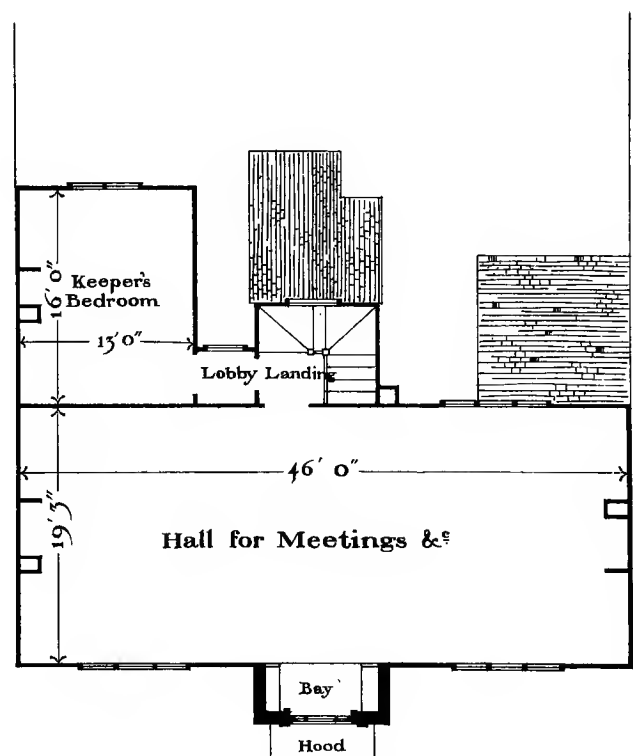

Upper Plan.

Scale of Feet.

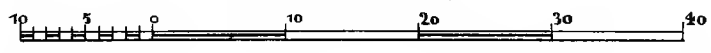

MAURICE B. ADAMS DELT.

Photo-Lithographed & Printed by James Akerman, 6, Queen Square, W.C.

R. Norman Shaw, R.A. direct.



Ground Plan.

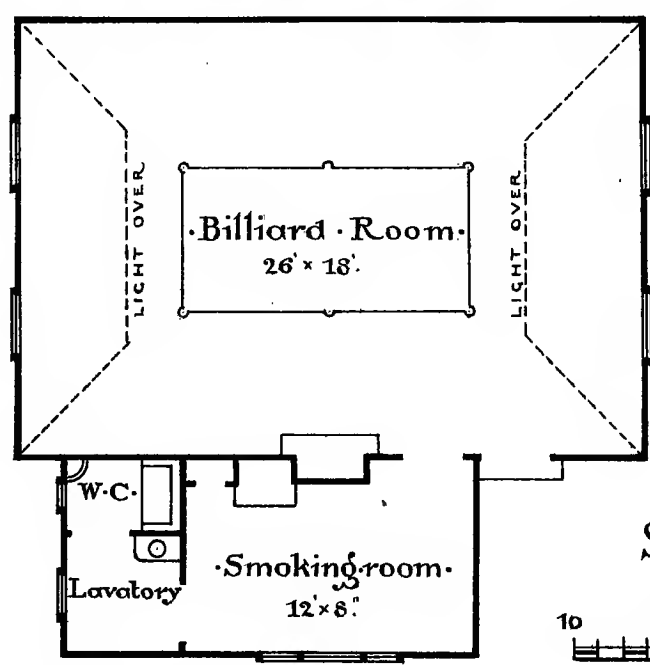

Scale of feet.

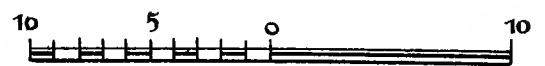

MAURICE B ADAMS. DEL.

Photo Lithographed & Printed by James Akerman, 6, Queen Square, W.C.

R. Norman Shaw, R.A. direct

Published by W. H. Lascelles, 121, Bunhill Row, London.

1st May, 1878.

Boat House

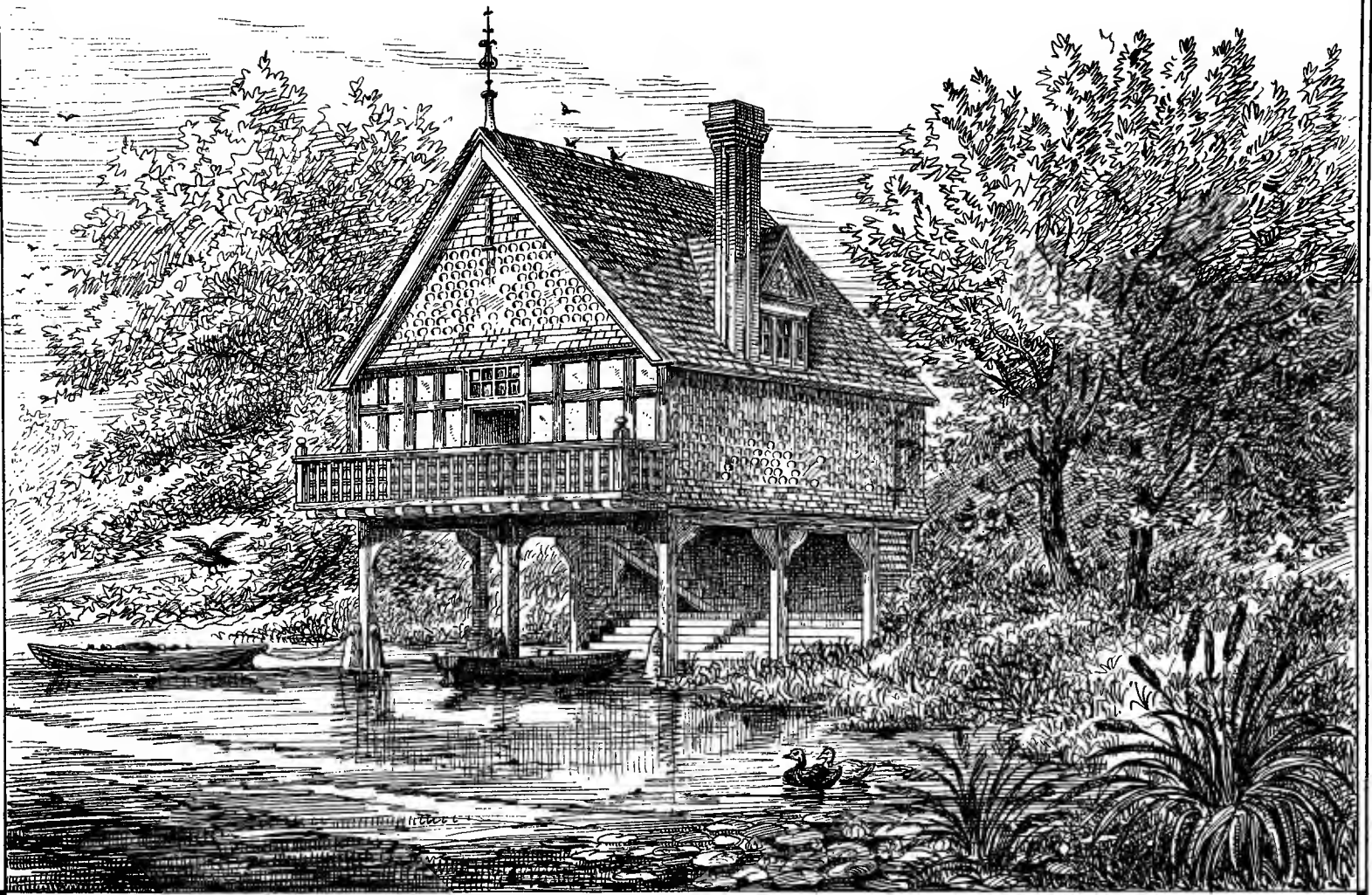

R. Norman Shaw R.A.

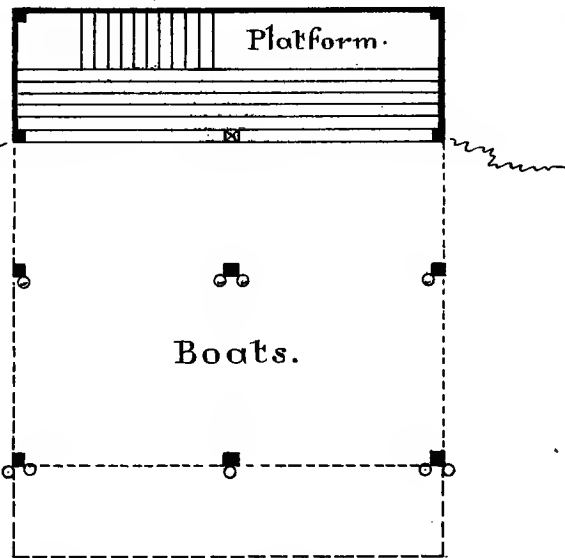

Water-line Plan.

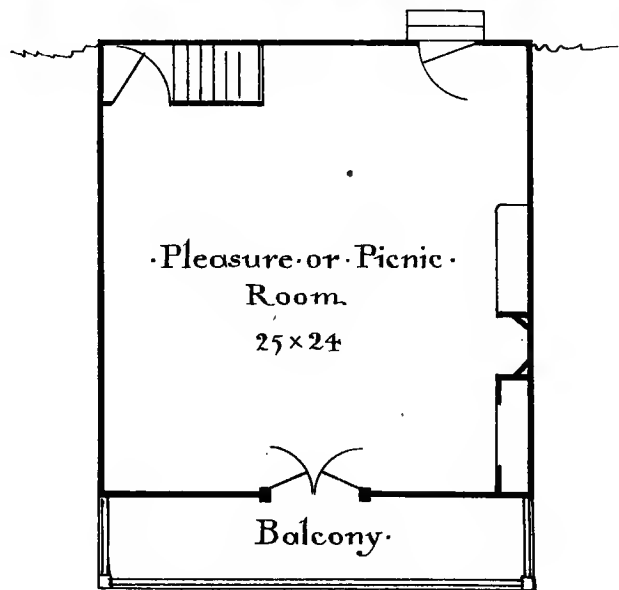

Upper Plan.

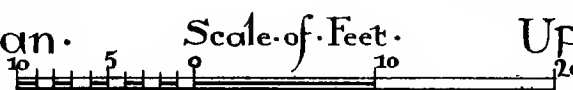

MAURICE B ADAMS. DEL.

Photo-lithographed & Printed by James Akerman, 6, Queen Square, W.C.

R. Norman Shaw, R.A. direct

Published by W.H. Lascelles, 121, Bunhill Row, London

1st May, 1878.



Small · Stable · with · Coachman's · Cottage · ❁·❁

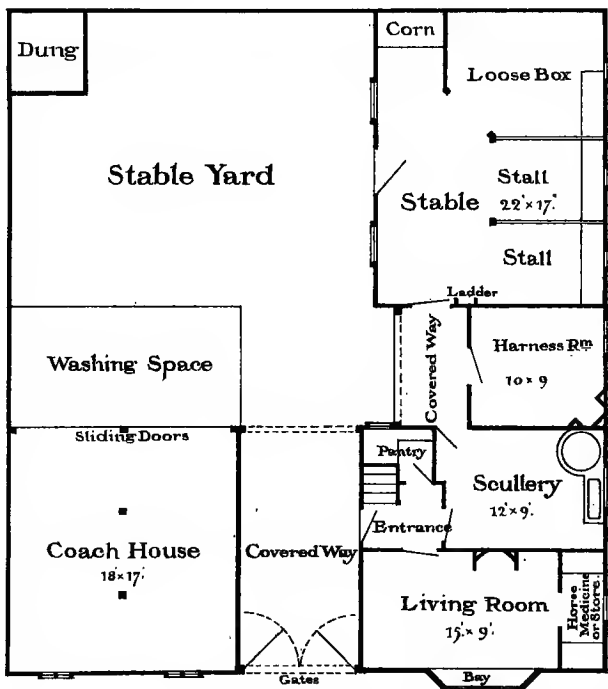

Ground · Plan

Scale · of · feet ·

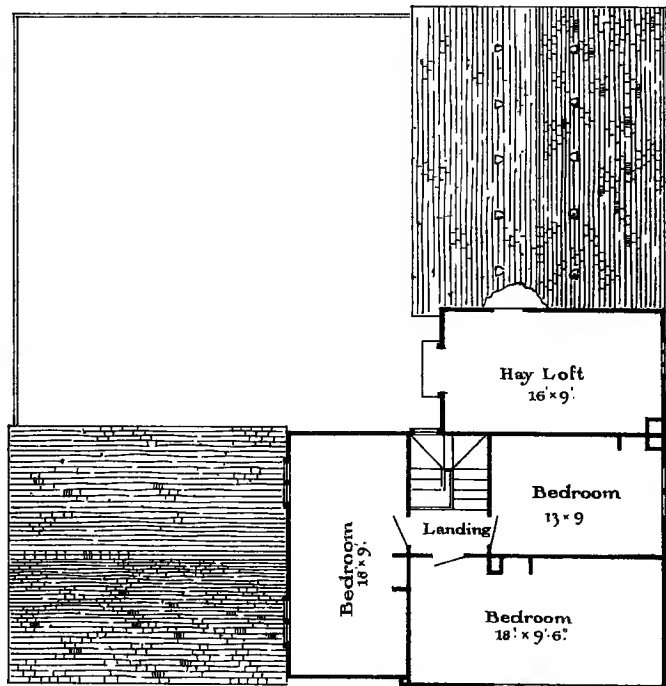

Upper · Plan ·

MAURICE B ADAMS DELT.

Photo-Lithographed & Printed by James Akerman, 6, Queen Square, W.C.

R. Norman Shaw, R.A. direct

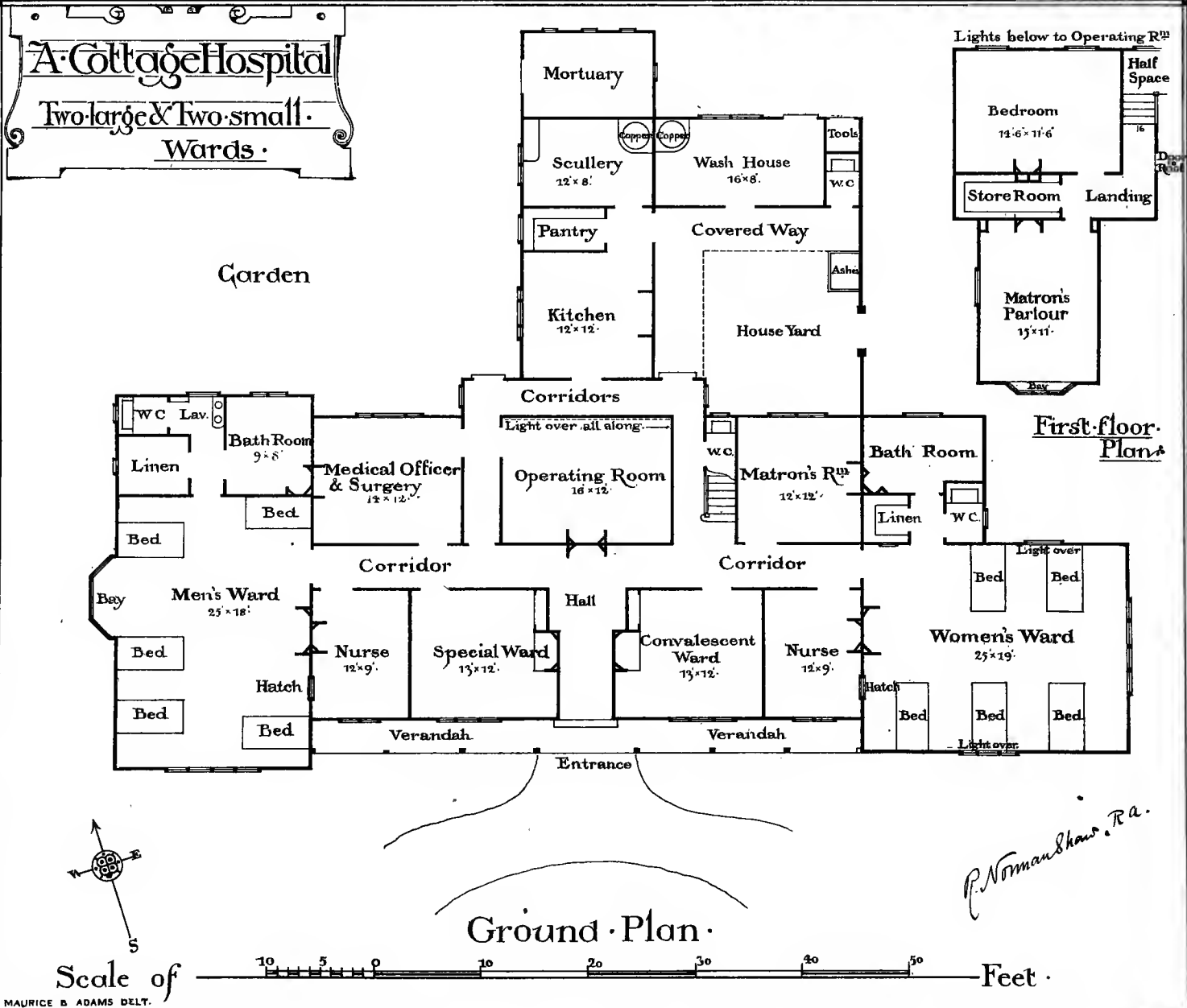
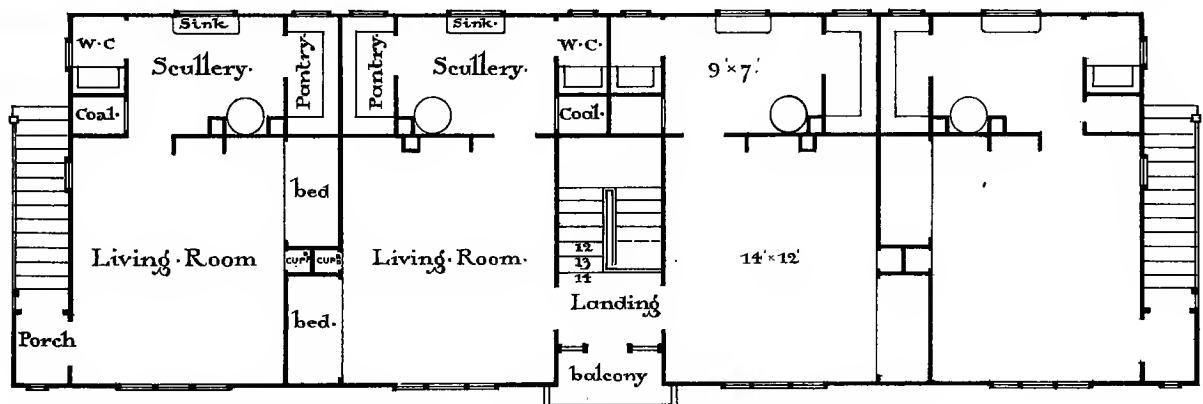

Photo Lithographed & Printed by James Akerman, 6, Queen Square, W.C. R. Norman Shaw, R.A. direct



Block of Eight Alms Houses.

R. Norman Shaw, R.A.



Upper floor

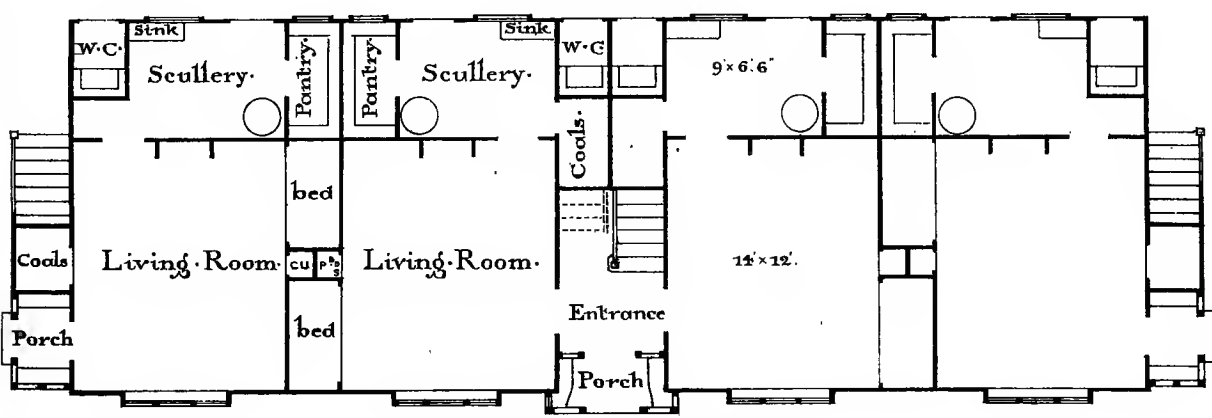

Ground Plan.

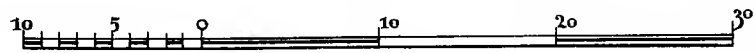

Scale of Feet.

MAURICE B ADAMS. DEL.

Photo-Lithographed & Printed by James Akerman, 6, Queen Square, W.C.

R. Norman Shaw, R.A. direct

Published by W. H. Lascelles, 121, Bunhill Row, London

1st May, 1878.

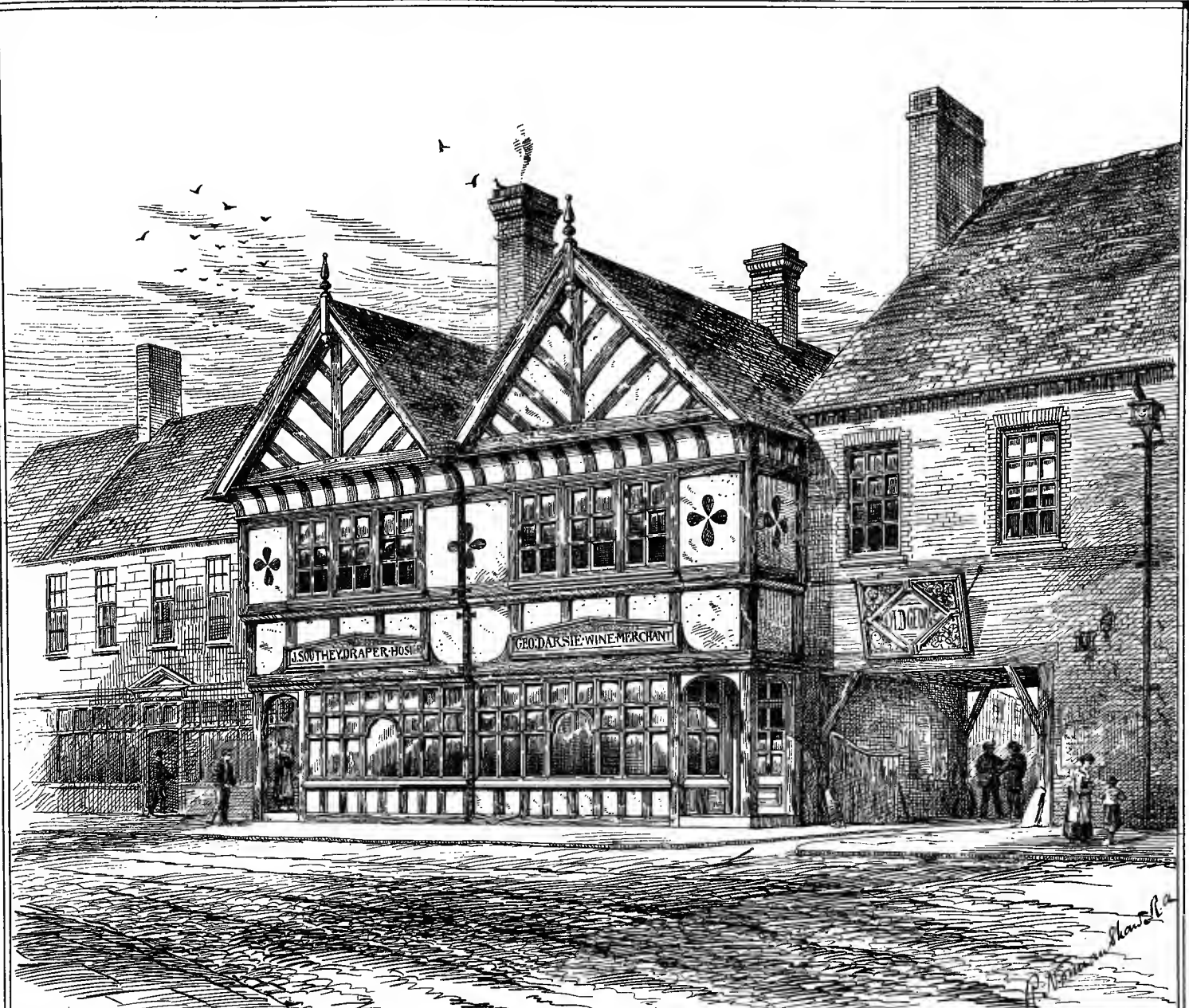

Shops for a Village Street.

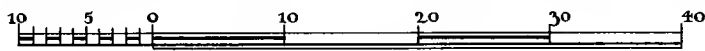

Scale of Feet.

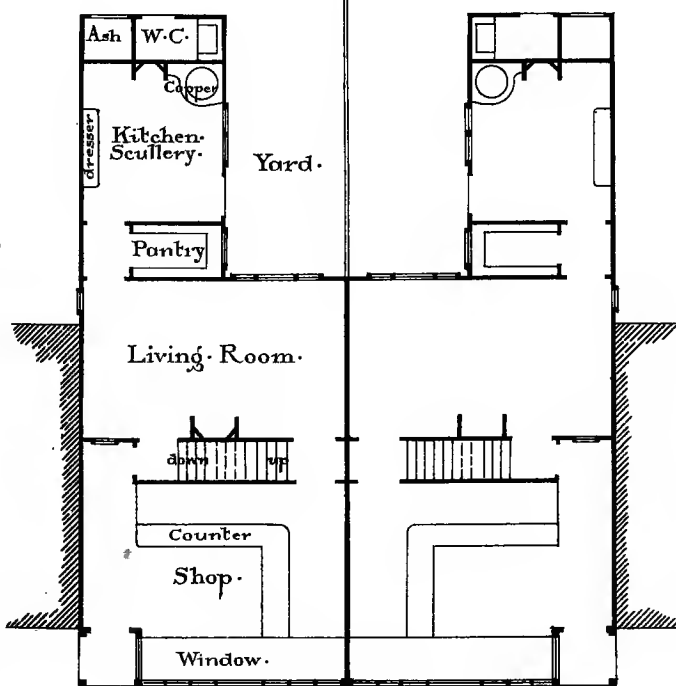

Ground plan.

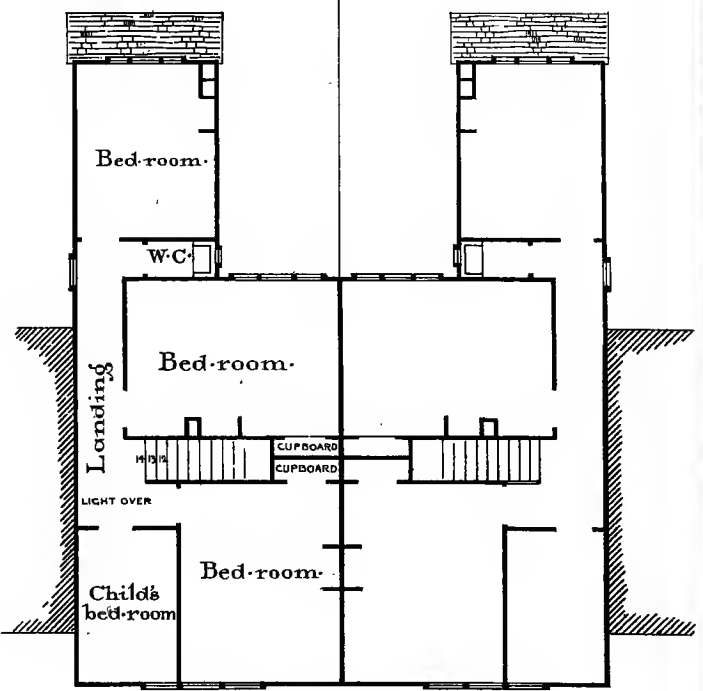

First floor.

MAURICE B ADAMS DEL.

Photo-Lithographed & Printed by James Akerman, 6, Queen Square, W.C

R. Norman Shaw, R.A. direct

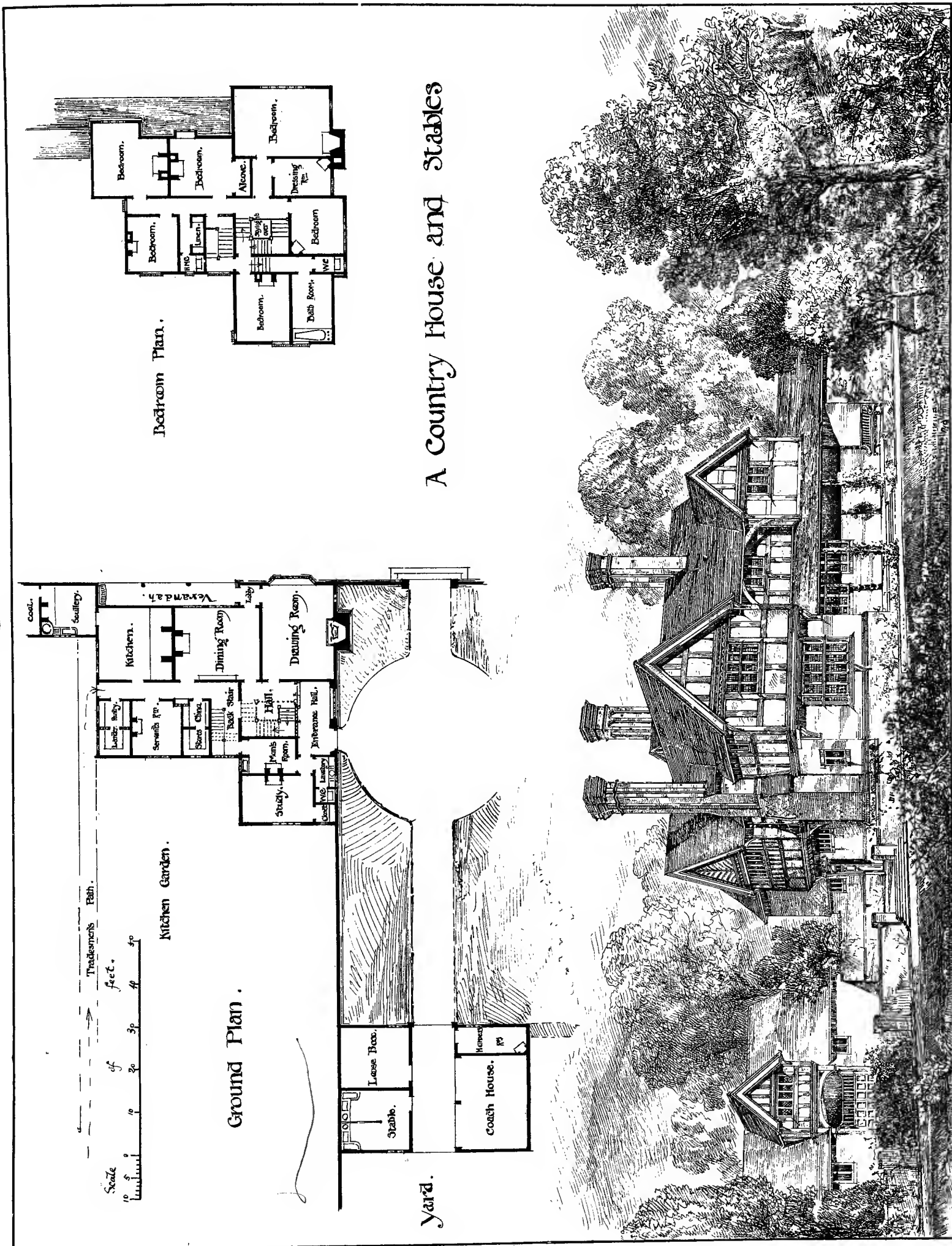

A Country House and Stables

Ernest Newton Architect

Photo Lithographed & Printed by James Abrahamson, 6, Queen's Square, W.C.

Published by W.H. Lascelles, 121, Bunhill Row, London.

1st May 1882.

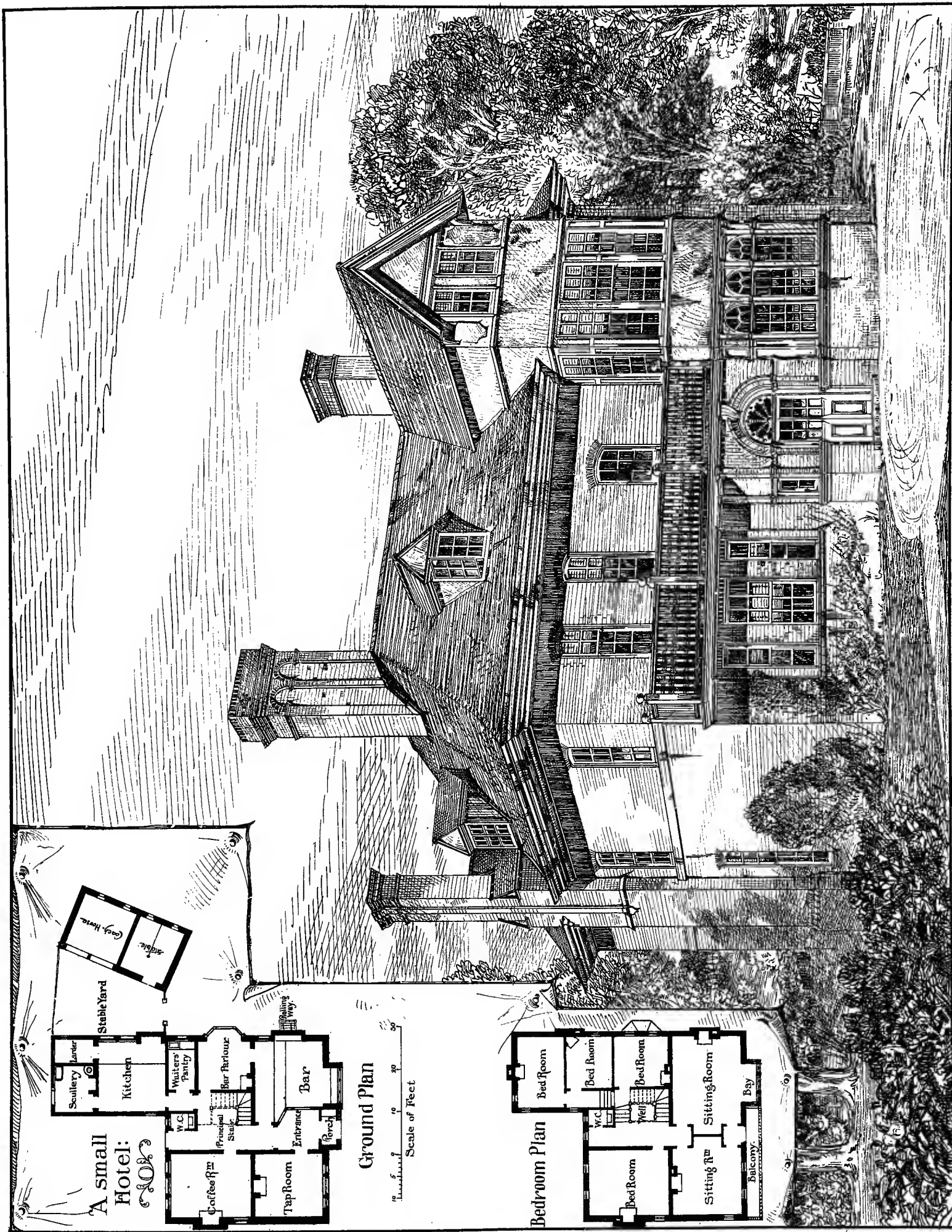

Ground Plan
Scale of Feet
0 10 20 30 40

Bedroom Plan

Emmet Weston architect
14 Hart St. Bloomsbury
-1882-

Photo Lithographed & Printed by James Alcorn & Co. Queen Square, W.C.

Published by W.H. Lascelles. 121. Bunhill Row, London.

1st May 1882.

Ground Plan:

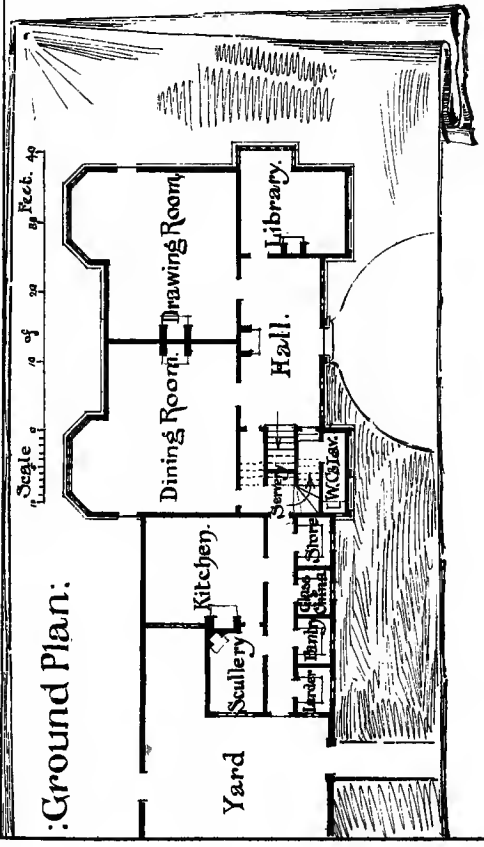

A House for a Country Town.

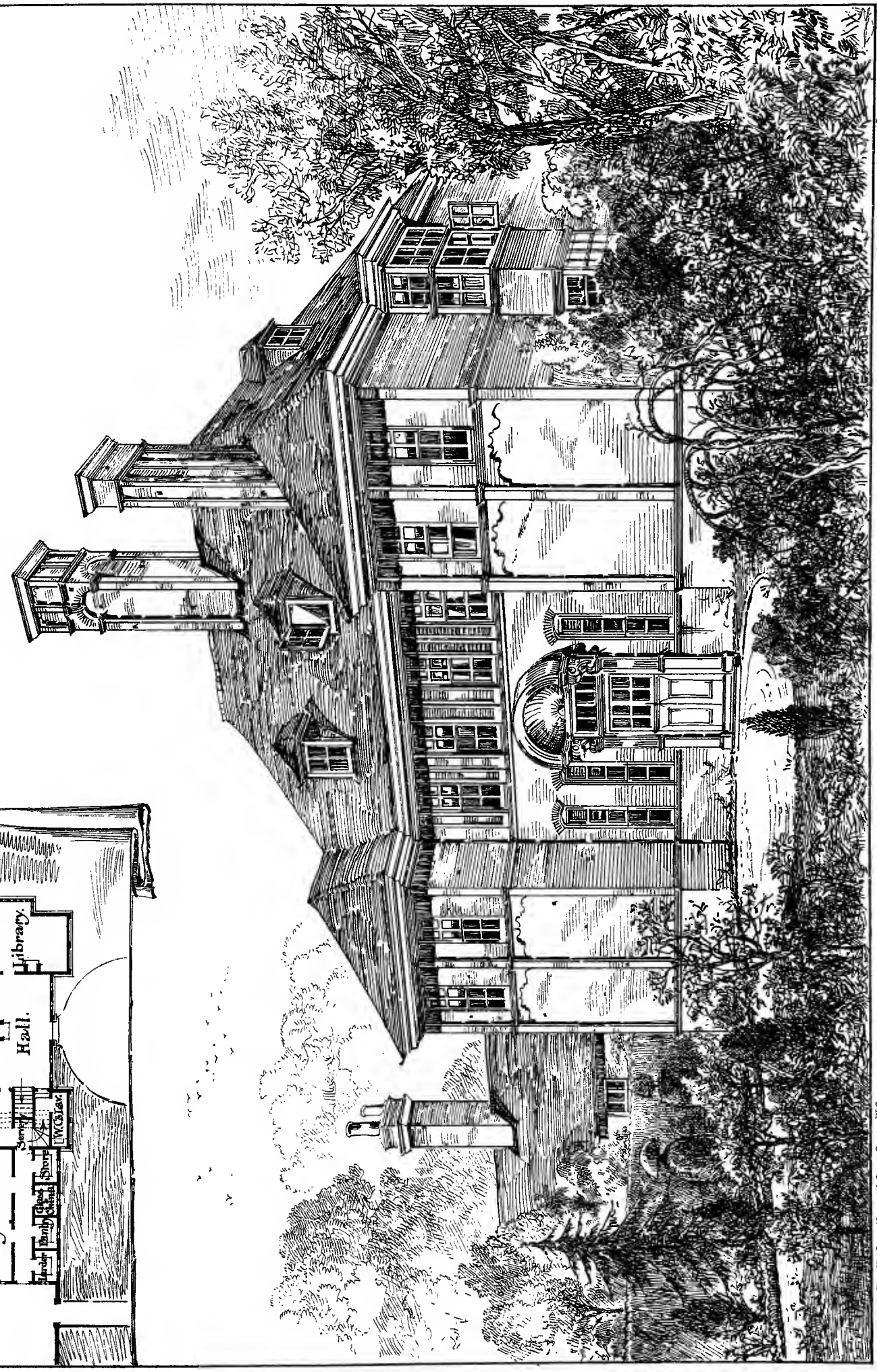
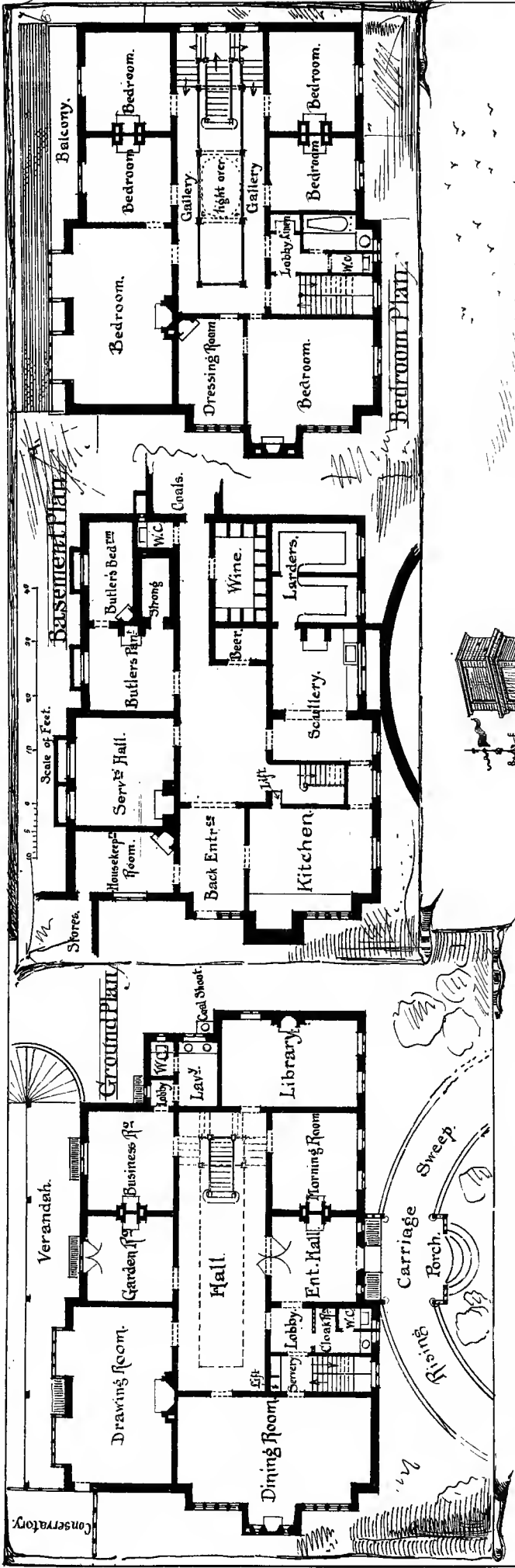

Photo. Lithographed & Printed by James Abernethy, 6, Queen Square, W.C.

Published by W.H. Lascelles, 121, Bunhill Row, London.

1st May 1882.

Ernest Newton Architect



A Family House

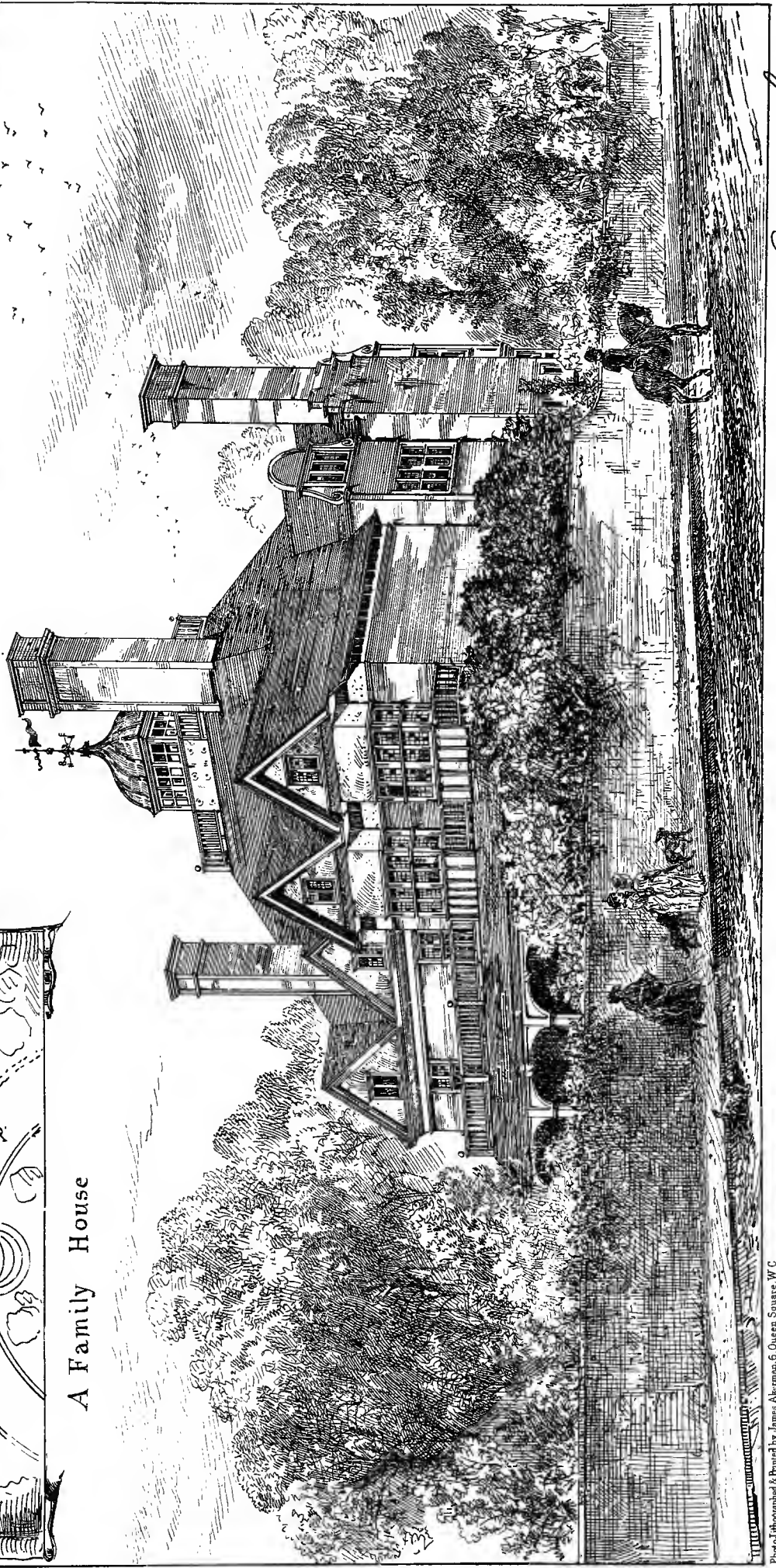

Photo-Engraved & Printed by James Akerman, 6, Queen Square, W.C.

Emek Weston Archt

Published by W H Lascelles, 121, Bunhill Row, London.

1st May 1882.

Pair of Semi-detached Houses

Erected in Sydenham Road Croydon.

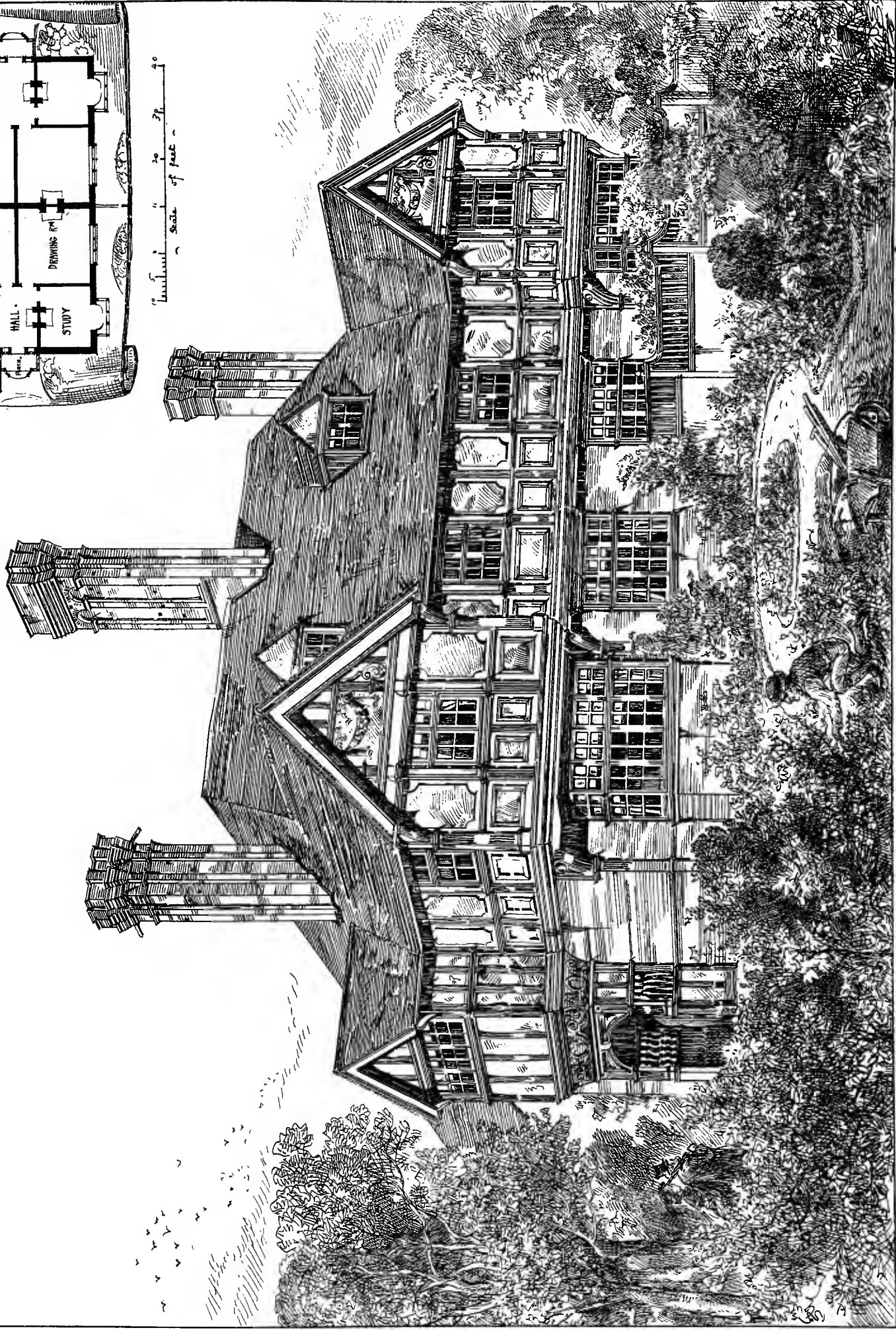
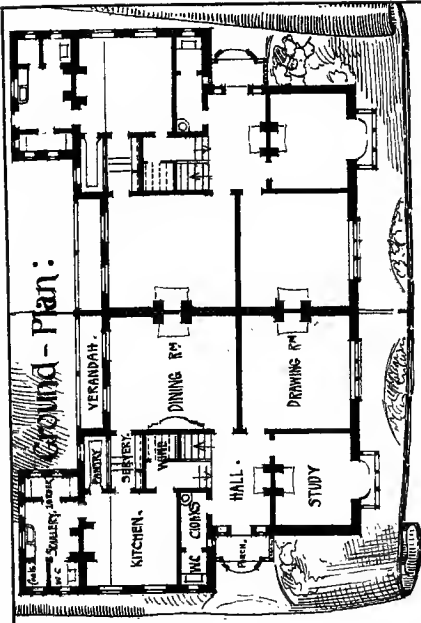

Photo-Lithographed & Printed by James Akerman, 6 Queen Square, W.C.

Emmett & Co. Architects

Published by W.H. Lascelles, 121, Bunhill Row, London.

1st May 1882.

A. Small-Country · House.

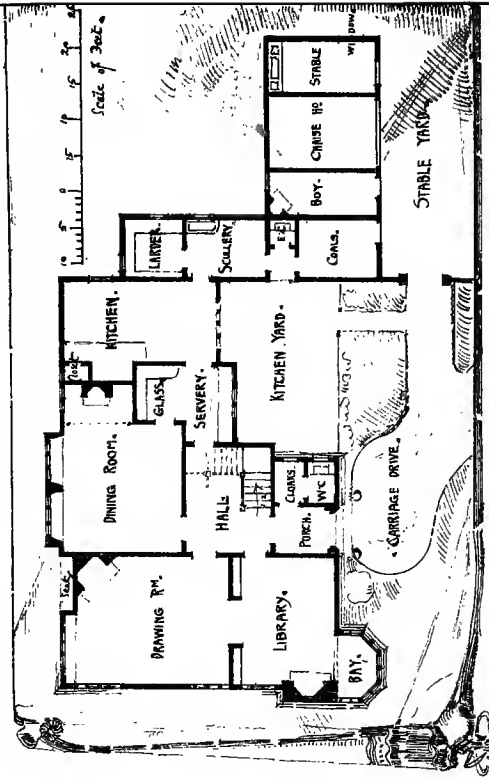
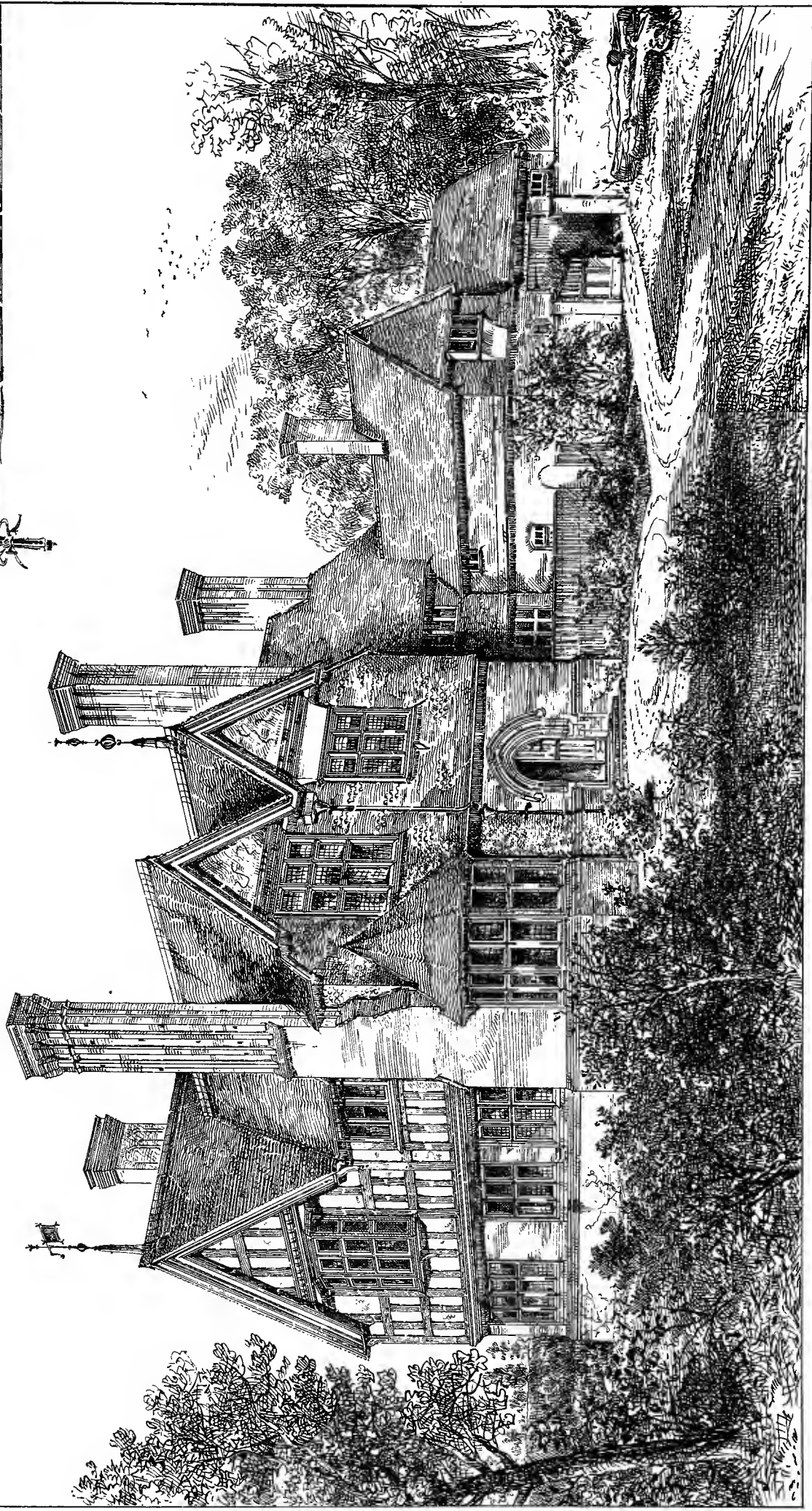
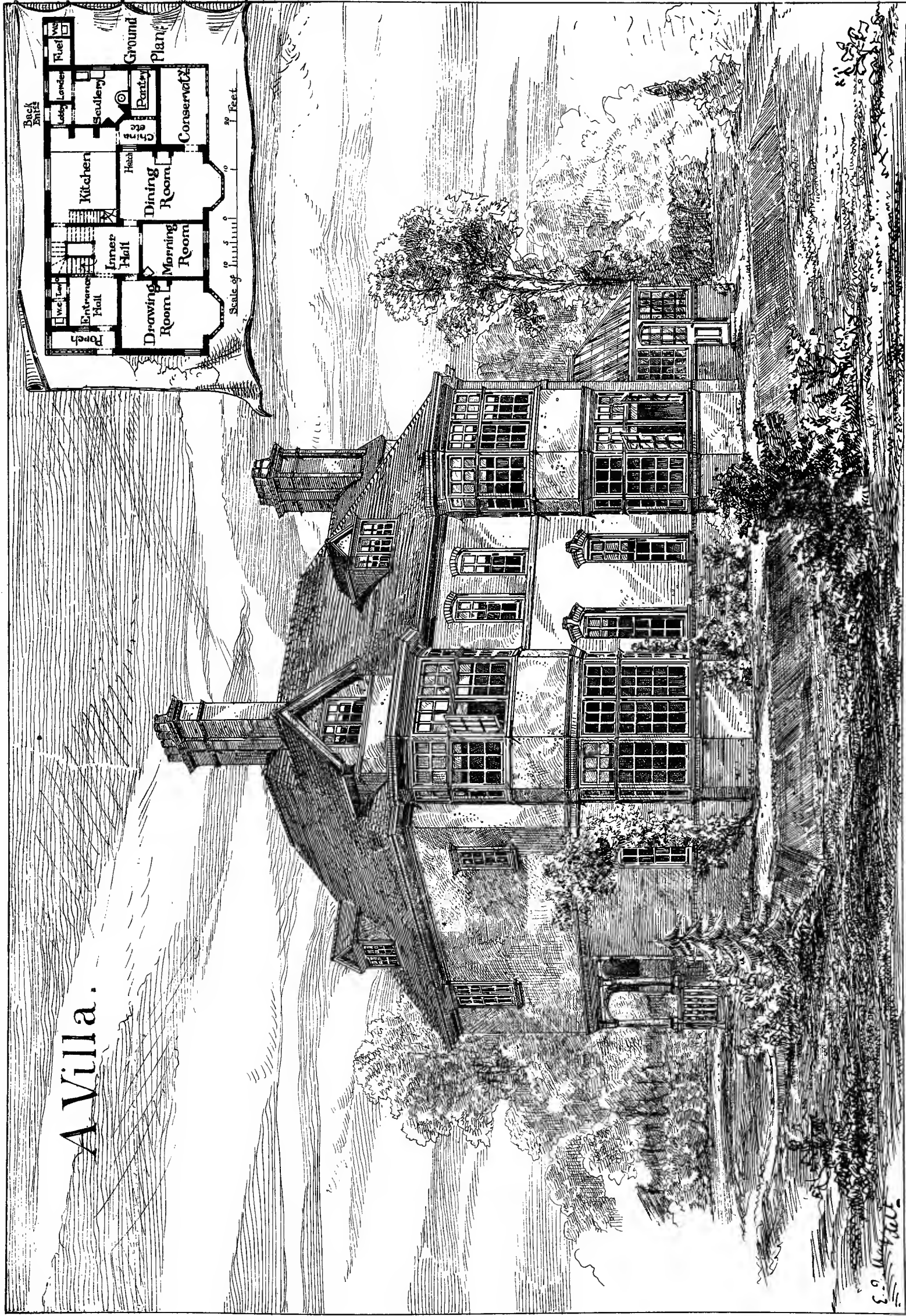

Photo photographed & Printed by James Abernethy, 6, Queen's Square, W.C.

Published by W.H. Lascelles, 121, Bunhill Row, London.

1st May 1882.

A Villa.



A Half-Timbered House

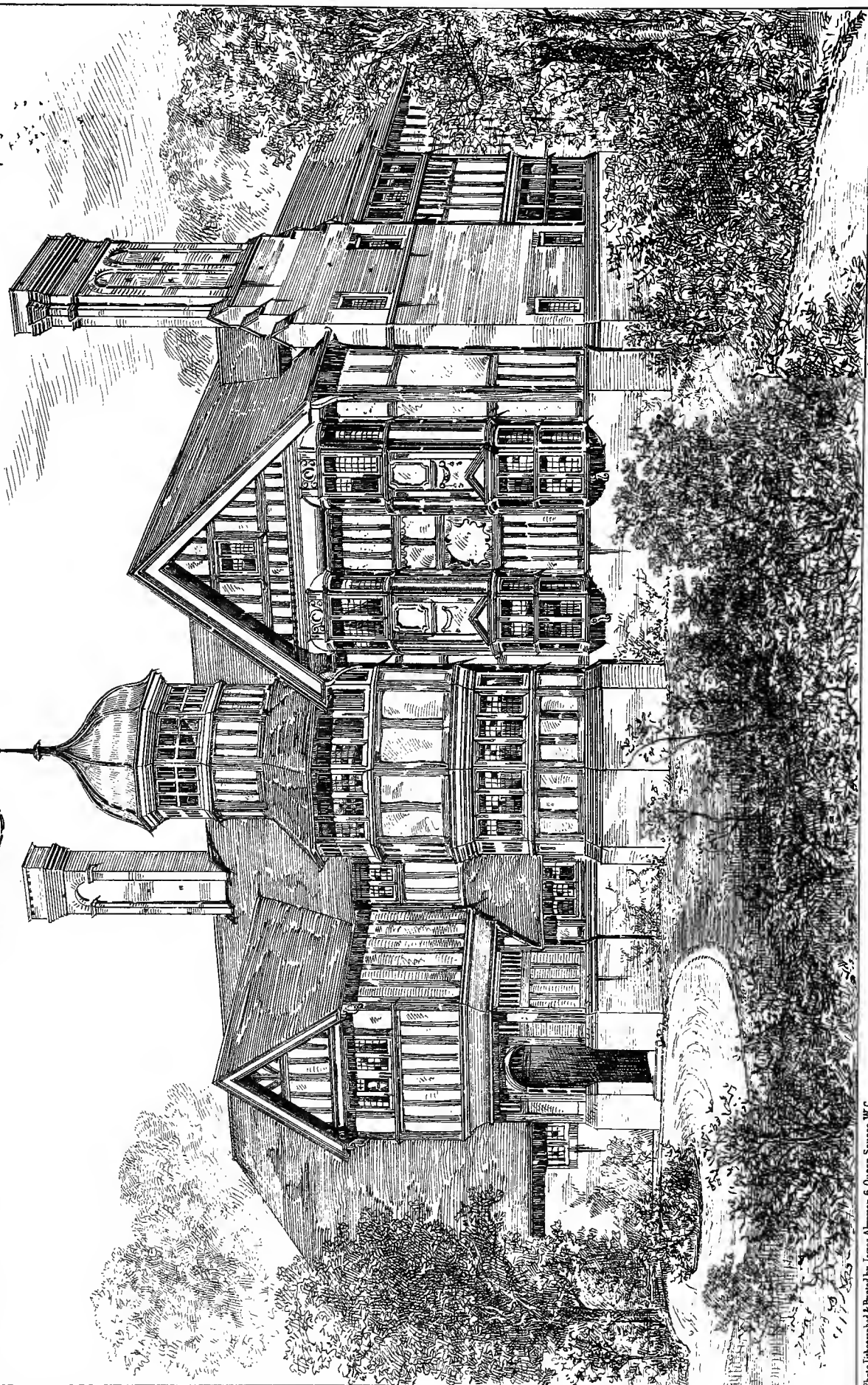
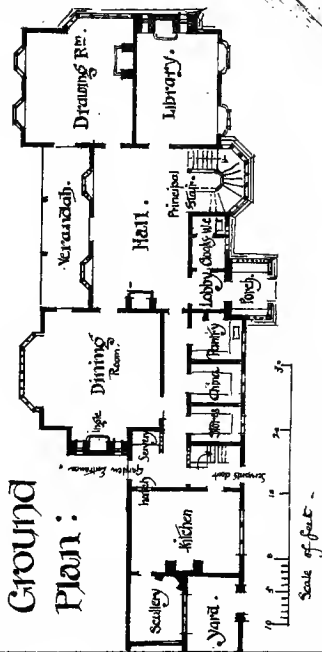

Ernest Newton architect

Photo Lithographed & Printed by James Akerman, 6, Queen Square, W.C.

Published by W.H. Lascelles, 121, Bunhill Row, London.
1st May 1882.

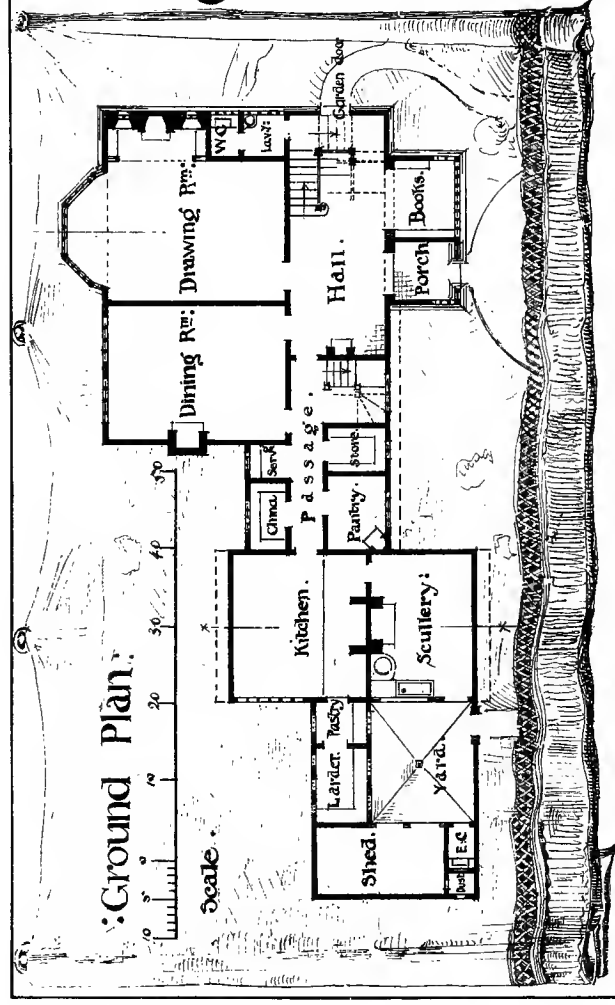

A Country House

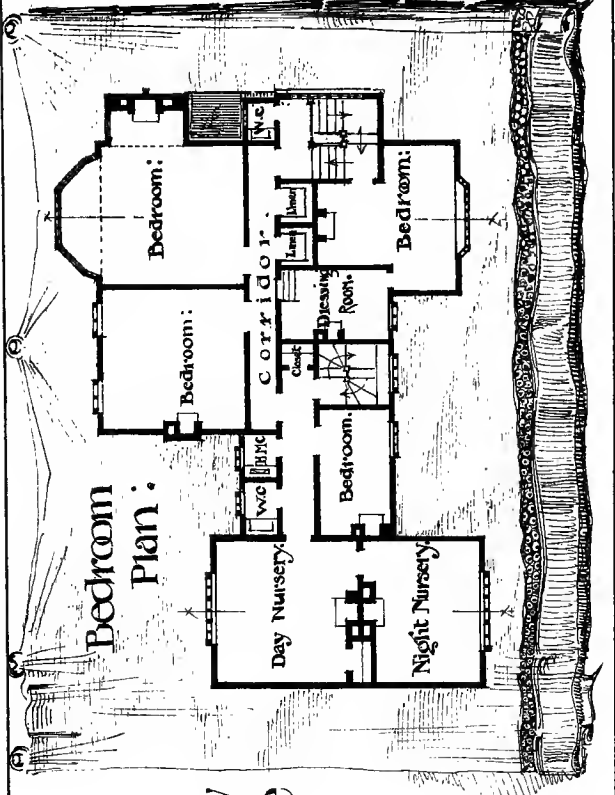

Drawn by West Newton Arent.

A Roadside House.

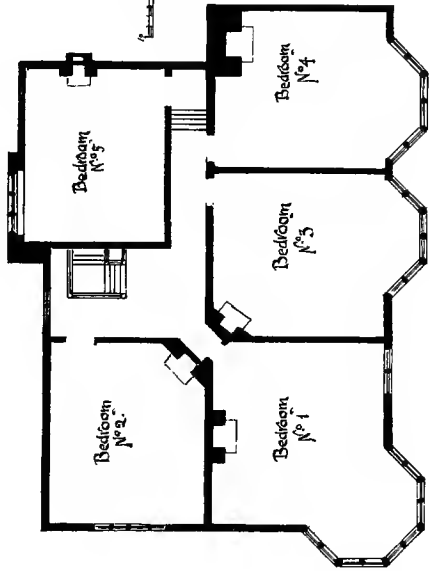

Scale of Feet.

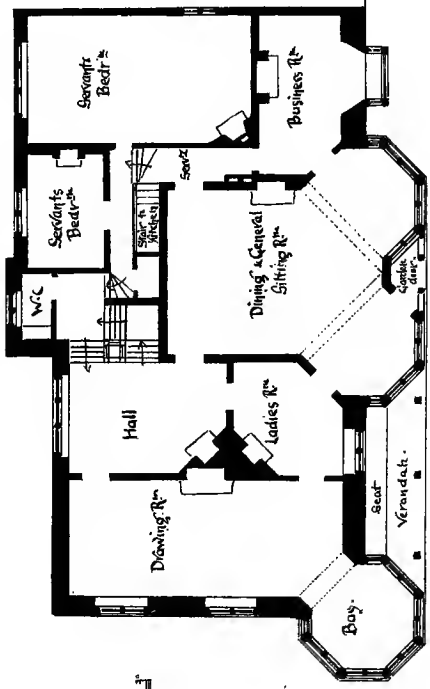

Plan of Offices.

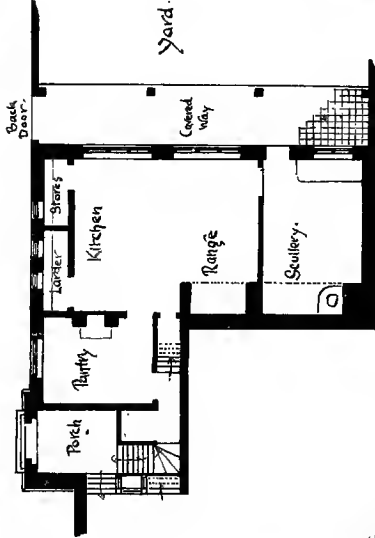

Plan of Bedroom Floor.

Plan of Sitting Rooms.

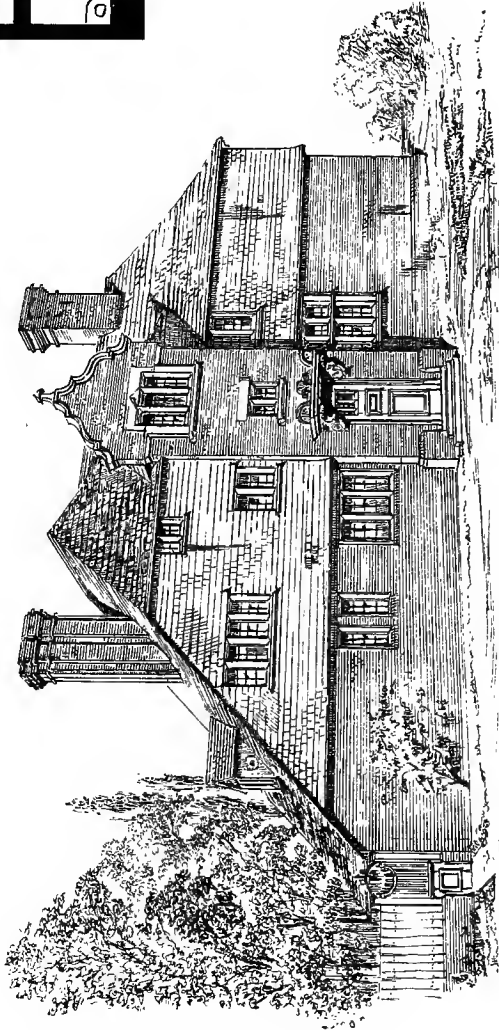

Sketch of Road Front

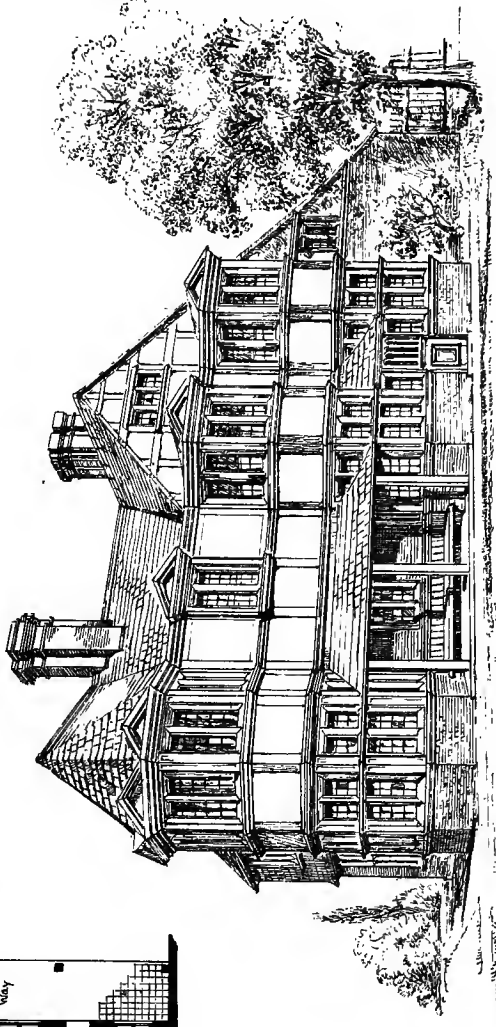

Sketch of Garden Front

Edward J. Prior Archt.

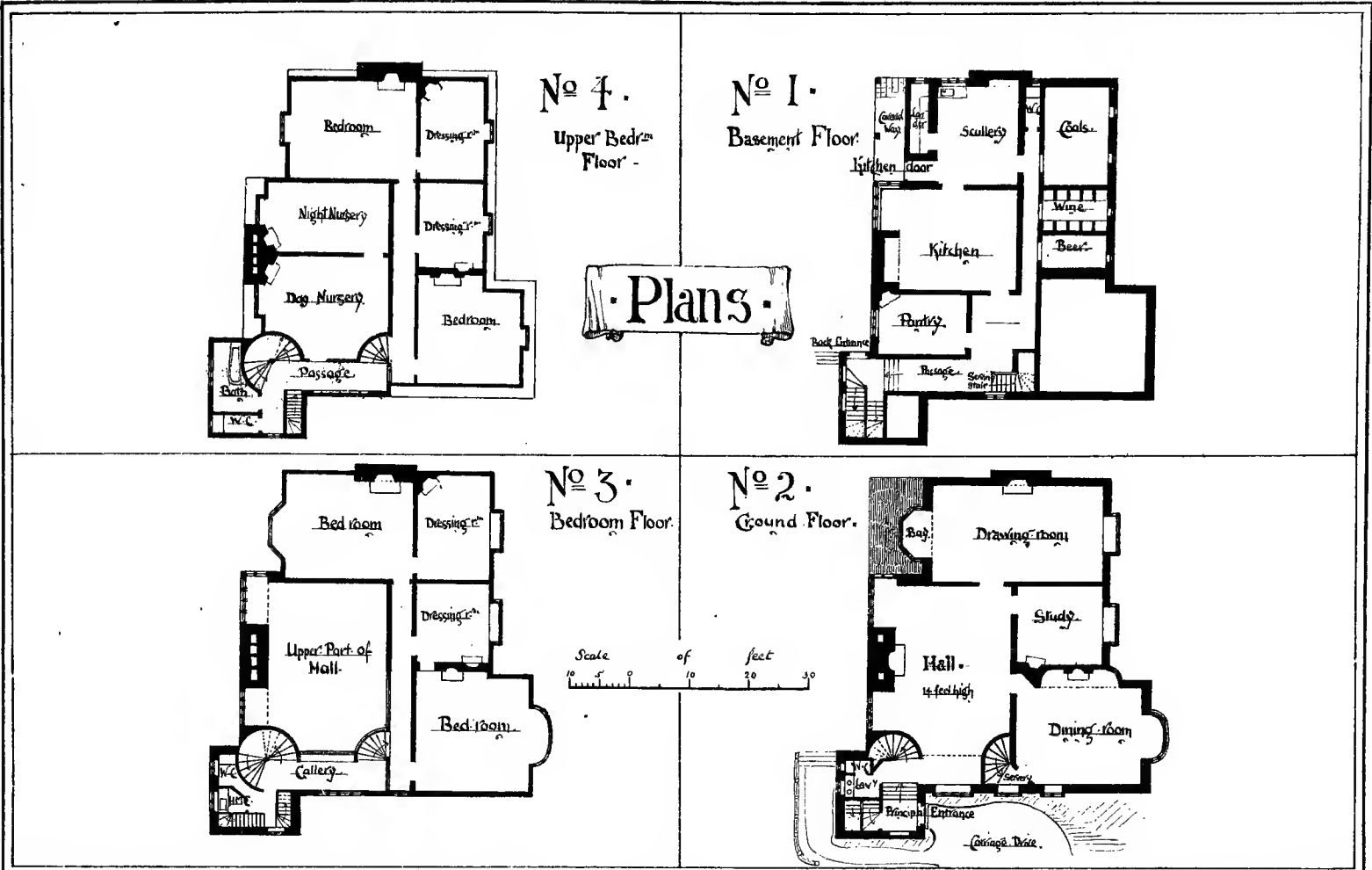

Photo-Lithographed & Printed by James Akerman, 6, Queen Square, W.C.

Edward S. Prior Archt. & Engr. &c.

Published by W.H. Lascelles, 121, Bunhill Row, London.

1st May 1882.

A Riverside House.

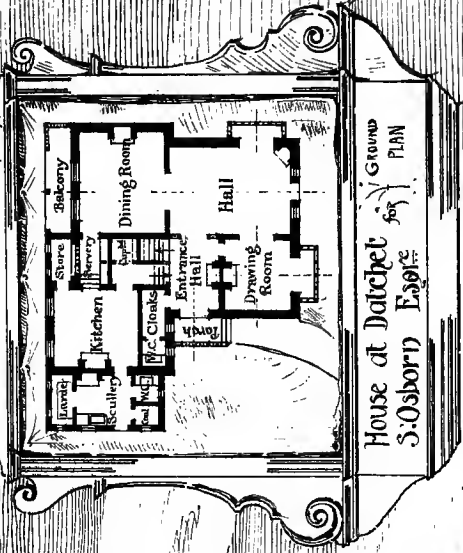
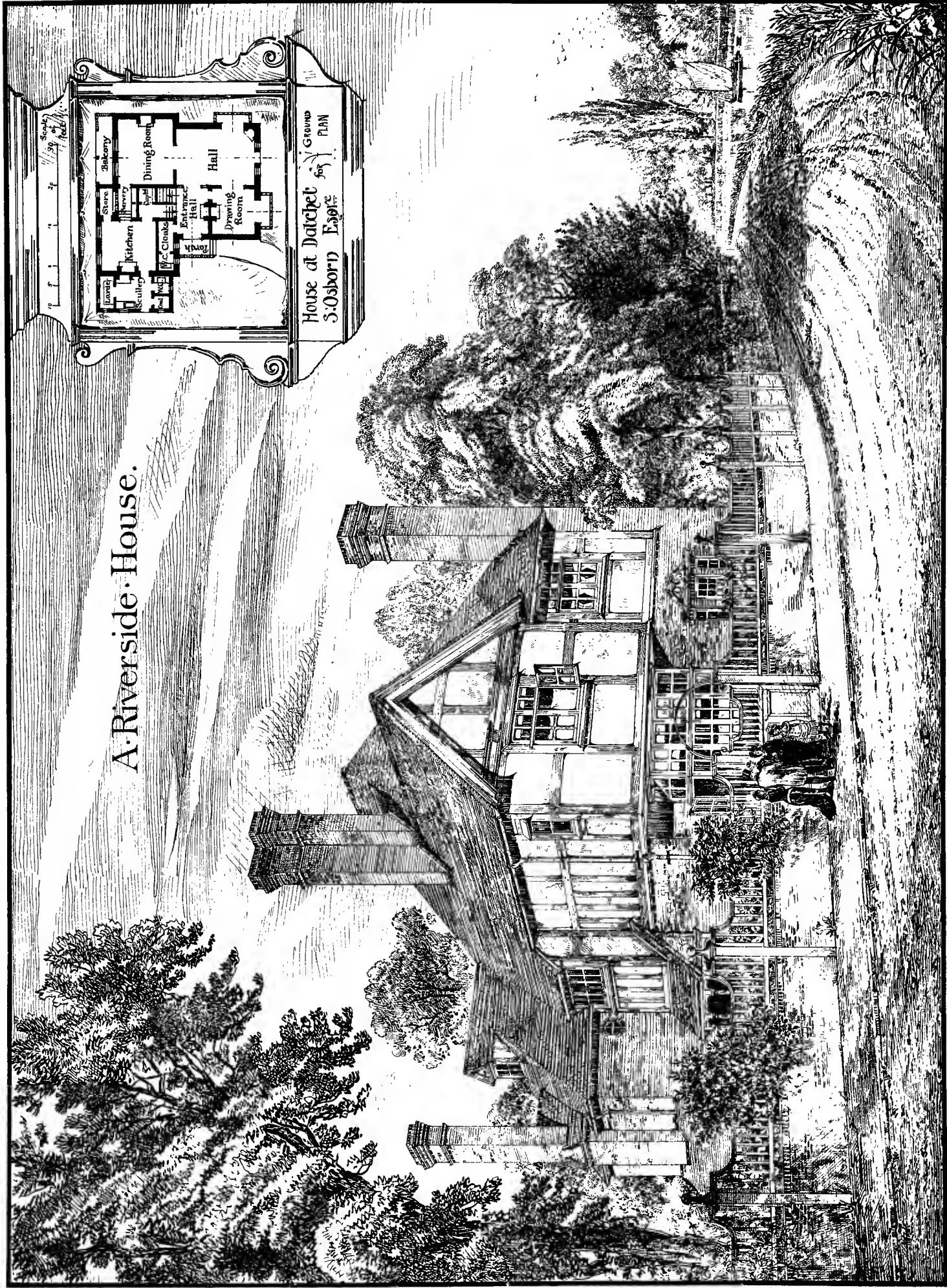

Photo Lithographed & Printed by James Alderman, 6 Queen's Square, W.C.

Published by W.H. Lascelles, 121, Bunhill Row, London.

1st May 1882.

*Sketch by W. E. Lockhart
14 Hunt St. Bloomsbury Sq.
- 1881.*

A HOUSE for the Midlands

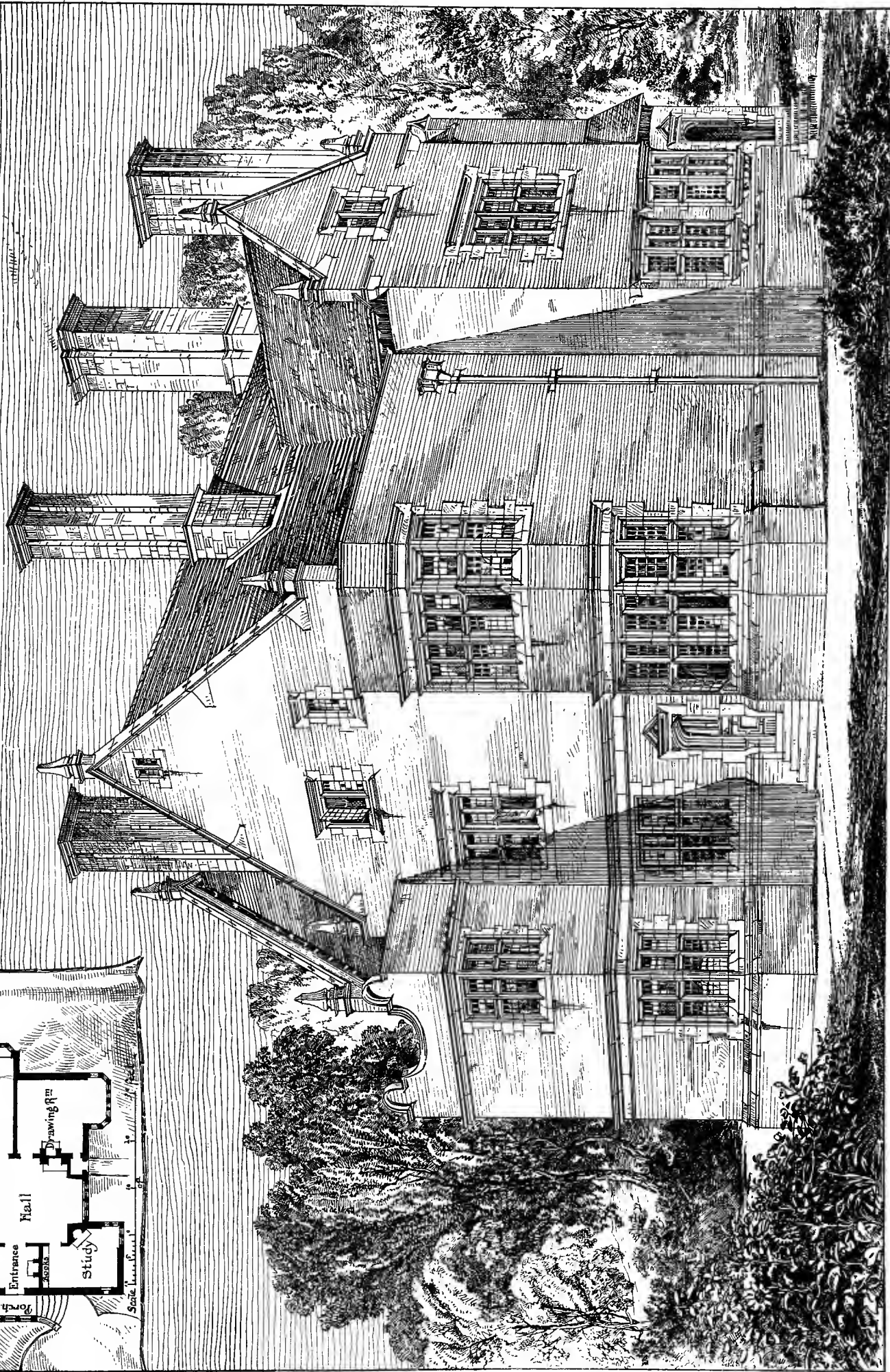
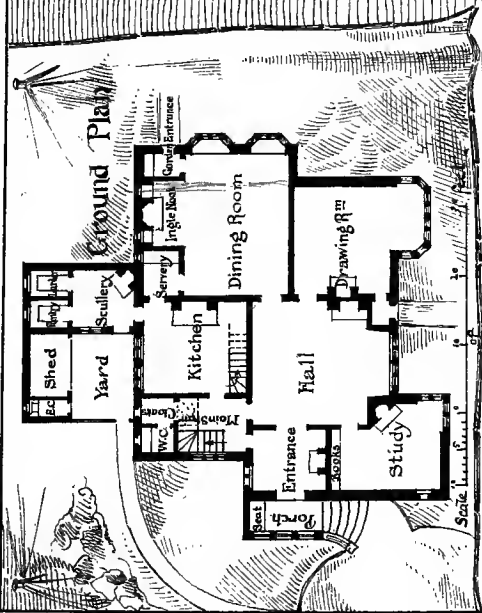

Photo Lithographed & Printed by James Akerman, 6, Queen's Square, W.C.

Samuel Martin Architect

Published by W.H. Lascelles, 121, Bunhill Row, London.

1st May 1882.

A Country House by the Thames.

Plan of First Floor.

Note. See servants bedrooms in other views.

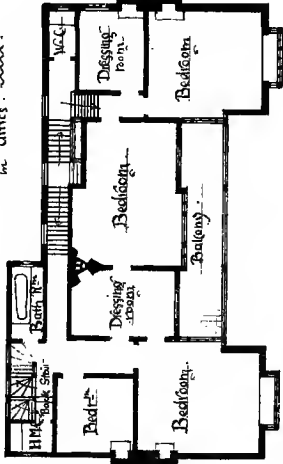

Plan of Basement.

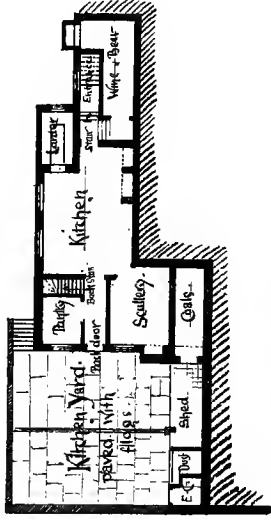

Scale of Fifty feet.

Plan of Ground Floor.

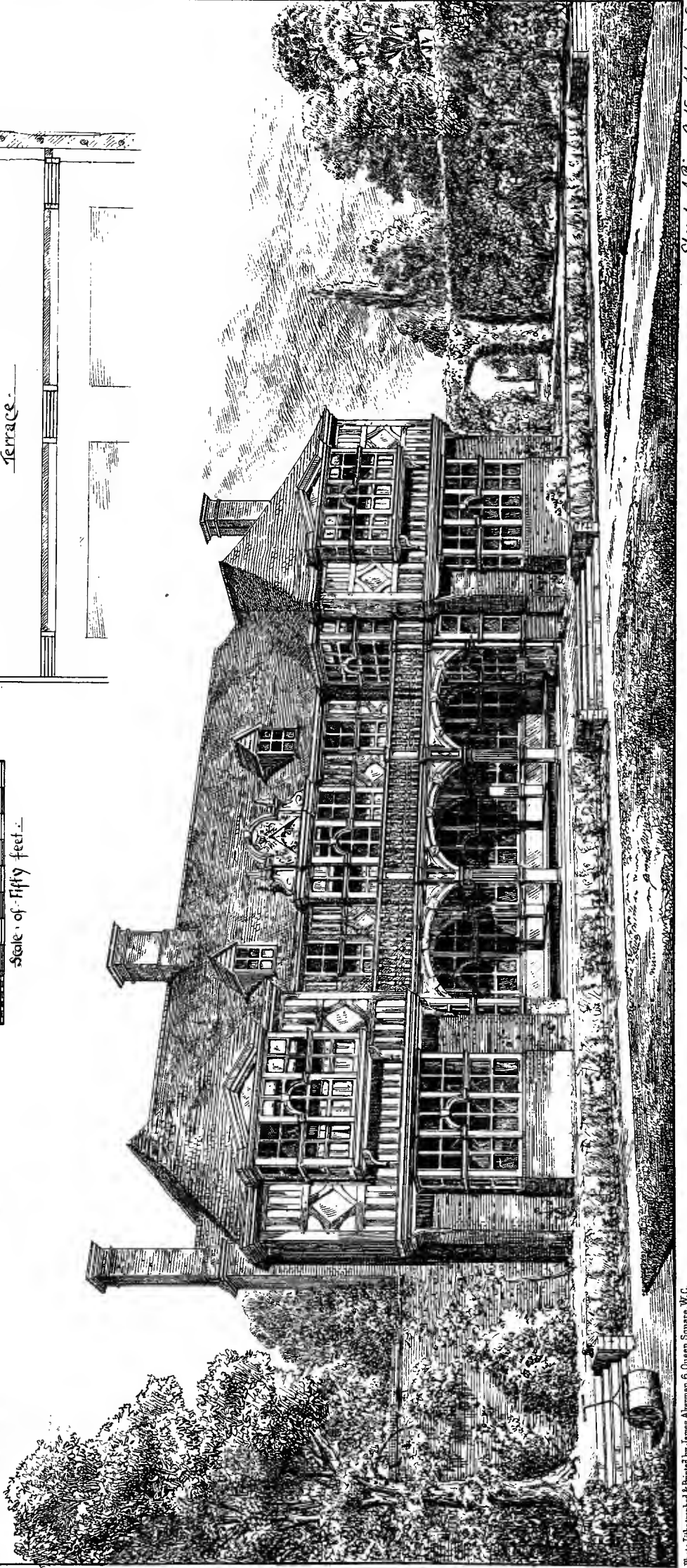
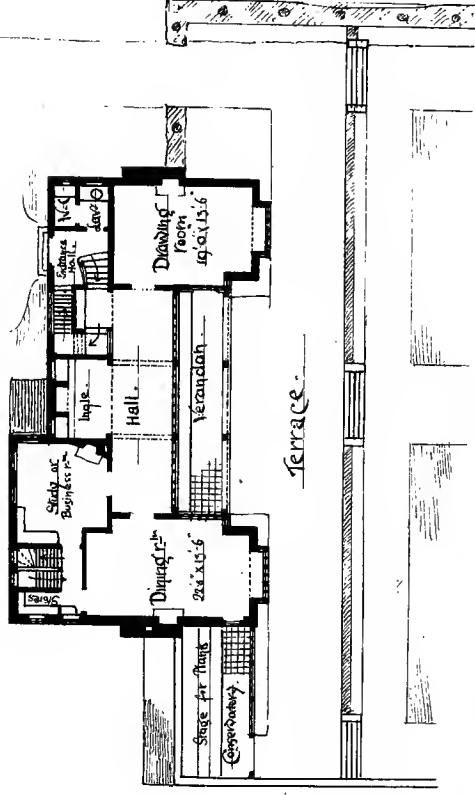

Phot. Lithographed & Printed by James Alderman, 6, Queen Square, W.C.

A Double Lodge.

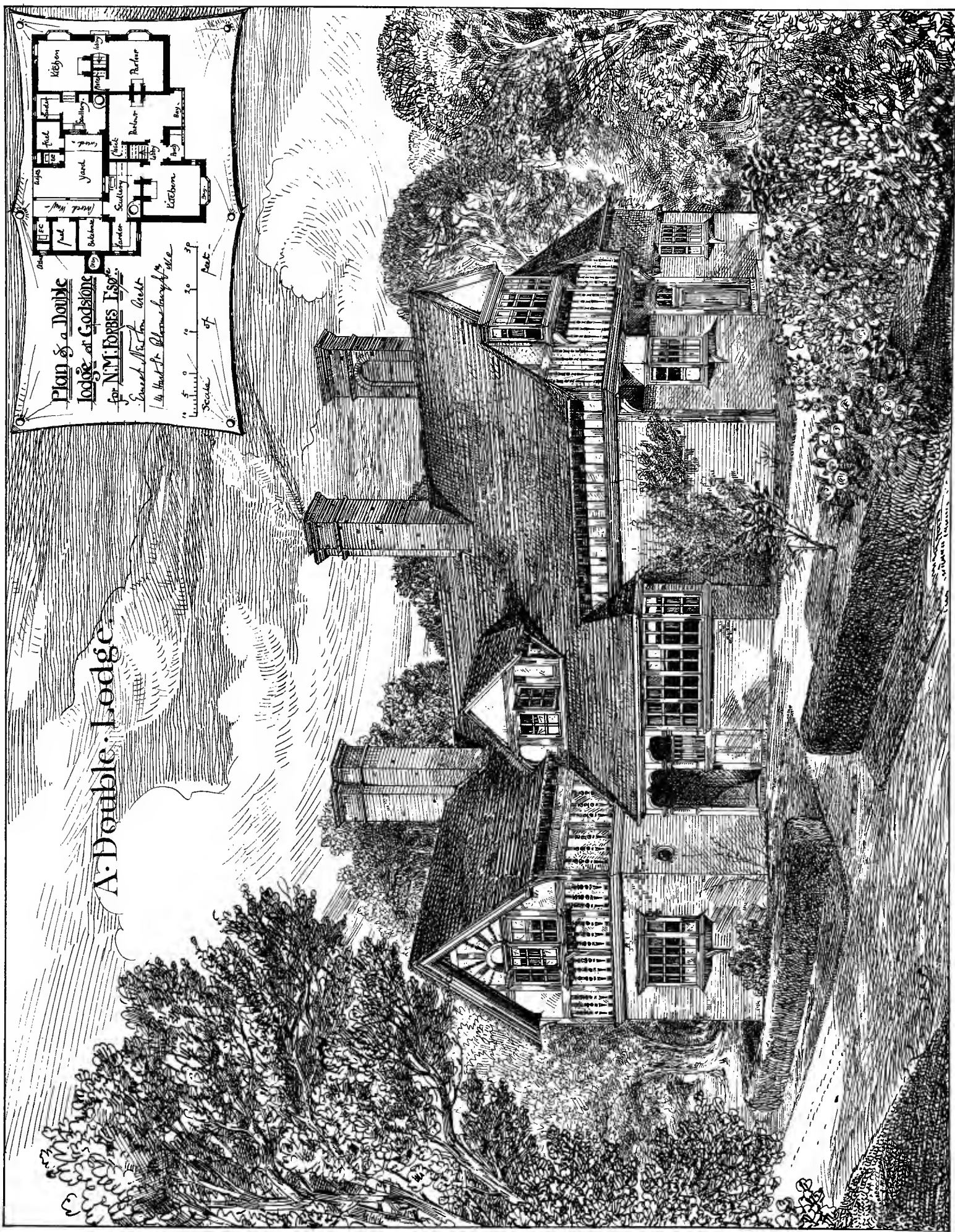

Photo Lithographed & Printed by James Ackerman, 6, Queen Square, W.C.

Published by W.H. Lascelles, 121, Bunhill Row, London.

1st May 1882

A SURREY HOUSE
R. NORMAN SHAW, A.R.A. ARCHT.

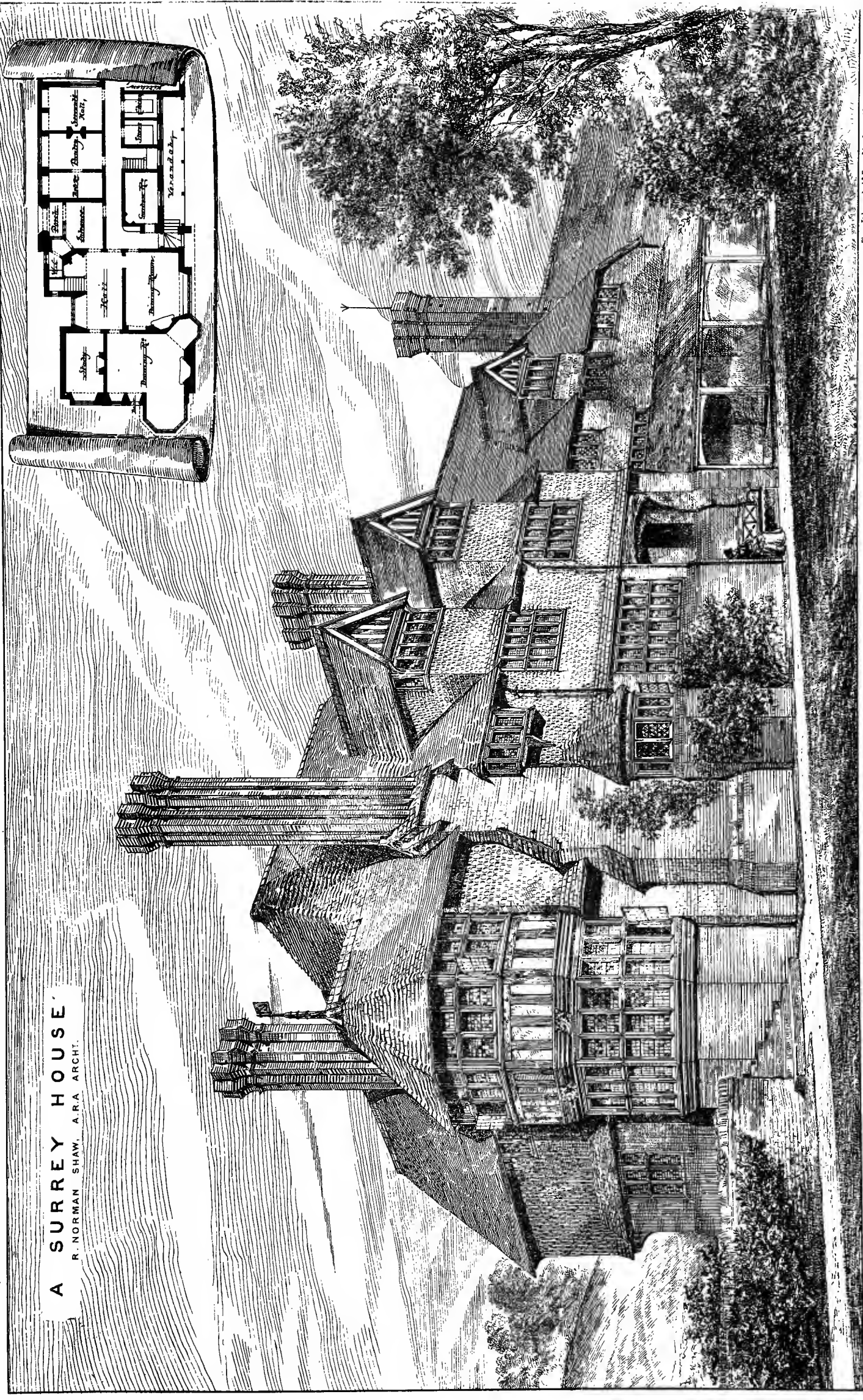

Photo-Engraved & Printed by James Akerman, 6 Queen's Square, W.

Published by W H Lascelles, 121, Bunhill Row, London.

1st May 1882.

